

---

# ANTRIM AGRICULTURAL SOCIETY

*is proud to present the*



*on*

**SATURDAY, 27<sup>TH</sup> JULY, 2019**

*to be held at*

**SHANE'S CASTLE ESTATE, ANTRIM**



## **2019 PRIZE SCHEDULE**

---

# RANDOX

HEALTH



Extend your life with Radox Health by identifying early signs of disease before symptoms occur.

Offering a truly unique scientific and personalised programme, you can track and improve your health performance with the world's most advanced health check.



Find out more Search Radox Health  
Call 0800 254 5130



---

## INDEX OF CONTENTS

---

SECTION	PAGE
JUDGING TIMES .....	4
CLOSING DATE FOR ENTRIES & ENTRY FEES .....	5
JUDGES .....	6
DAIRY CATTLE .....	9
BEEF CATTLE .....	23
SHEEP .....	45
HORSES & PONIES .....	55
SHOW JUMPING .....	65
HORTICULTURE & HOME INDUSTRIES .....	67
CHILDREN'S SECTION .....	77
PET SHOW .....	79

---

## ANTRIM AGRICULTURAL SOCIETY

---

**Secretary:** Patricia Pedlow  
13 Arindale, Maghaberry BT67 0SY  
**Telephone:** 07899 746542  
**Email:** [secretary@antrimshow.com](mailto:secretary@antrimshow.com)  
**Web:** [www.randoxantrimshow.com](http://www.randoxantrimshow.com)  
**Facebook:** Randox Antrim Show  
**Twitter:** @AntrimShow

*Every effort has been made to ensure this information is accurate at time of print, however, Antrim Agricultural Society reserve the right to amend the Schedule, as deemed necessary, without notice or liability.*

---

## JUDGING TIMES

---

Limousin .....	9.00am
Dexter .....	9.00am
All Other Cattle .....	9.30am
Sheep .....	9.00am
Show Jumping .....	8.30am
Equestrian .....	9.30am
Heavy Horses .....	10.00am
Children's Pet Show .....	1.30pm

### Horticulture & Home Industries:

All Sections, with the exception of Home Baking entries, eggs and Horticulture, will be judged on the Friday evening. Judging times:

Friday 26 <sup>th</sup> July 2019.....	6.30pm
Saturday 27 <sup>th</sup> July 2019 .....	9.45am

See Page 67 for Staging Times.

---

## GENERAL DATA PROTECTION REGULATIONS

---

The General Data Protection Regulations (GDPR) came into force in May 2018.

1. We will obtain and hold your information to enable us to inform you about our annual Show and any other event arranged by Antrim Agricultural Society.
2. We will not share your information with any other party or organisation without your consent.
3. We will make every effort to ensure the protection of your data whether stored physically or electronically.
4. You may request at any time to:
  - check what details we hold,
  - ask for information to be updated/corrected,
  - have your name removed from our mailing list.

---

## CLOSING DATE FOR ENTRIES & ENTRY FEES

---

**Online entries can be made at [www.randoxantrimshow.com](http://www.randoxantrimshow.com)**

Cattle - Entries close 15<sup>th</sup> July 2019.

Paper Entries: £10 Online Entries: £8

All Limousin Entries for Classes 69 - 83 inclusive, £10 Entry Fee (includes paper and online).

Unless otherwise stated.

Sheep - Entries close 15<sup>th</sup> July 2019.

Entry Fee Members: £4 Non Members: £5

Unless otherwise stated.

Home Industries - Entries close 15<sup>th</sup> July 2019.

Entry Fee 50p Floral Art Entries £1

Unless otherwise stated.

Horticulture - Entries taken up to Friday 26<sup>th</sup> July 2019.

Entry Fee 50p

Equestrian Online Entries £12 accepted up to Monday 15<sup>th</sup> July 2019.

Paper Entries £15 accepted up to Tuesday 23<sup>rd</sup> July 2019.

Show Day entries **will not** be accepted (exceptional circumstances only considered).

Show Jumping - Declaration to be made via the SJI Online System

by 4.00pm on Thursday 25<sup>th</sup> July 2019 for Event 5.

Pet Show - Entries taken on Show Day at 1.30pm

Entry Fee £1

**NO LATE ENTRIES ACCEPTED**

**NO ENTRIES ACCEPTED WITHOUT ENTRY FEES.**

**Please ensure all Trophies held are returned as per Society's Rules.**

---

## MEMBERSHIP

---

**Member** - Subscribers of not less than £20 per annum.

**Senior Citizen Member** - Subscribers of not less than £10 per annum.

**Life Members** - Subscribers of not less than £200.

**Members are entitled to one badge of admission to the Show and concessions on various entry fees for members exhibiting.**

**Membership is subject to the approval of Antrim Agricultural Society.**

---

## LIST OF JUDGES 2019

---

### CATTLE SECTION:

Thompson's / NISA Dairy Cow Championship:	Wendy Collins, Whitley
Ayrshire:	Matthew Service, Stranraer
Holstein:	John McCormick, Bangor
Jersey:	Andrew Patton, Newtownards
Dairy Championship:	Robin Templeton, Kilmarnock
Interbreed Dairy Young Handler:	Andrew Patton, Newtownards
Hereford:	John Gill, Newtownards
Charolais:	T J Duffy, Westport
Simmental:	Malcolm Workman, Monaghan
NI Limousin Championship:	Darren Irvine, Moray
Aberdeen Angus Ulster Championship:	Thomas Beirne, Leitrim
British Blonde:	Eamon McGarry, Crumlin
British Blue:	Robert Patterson Jnr, Dunblane
British Blue Heifer Derby:	Jim Reid, Lockerbie
Beef Shorthorn:	Jim Reid, Lockerbie
NI Dexter Group Premier Show:	Mary Kay, Carlisle
Irish Moiled:	Valerie Orr, Angus
Belted Galloway:	Valerie Orr, Angus
Commercial:	T J Duffy, Westport
Beef Championship:	Garry Patterson, Keith
Interbreed Beef Young Handler:	Valerie Orr, Angus

### SHEEP SECTION:

Interbreed, Group 3, Pairs Championships:	John Sinnett, Cumbria
Perth Blackface:	Martin Conway, Omagh
Lanark Blackface:	David Morrison, Girvan
Border Leicester:	Arnold Douglas, Limavady
Greyface:	Arnold Douglas, Limavady
Texel:	John Greene, Donegal
Blue Texel:	T J Duffy, Westport
Bluefaced Leicester:	Eamon McCormick, Cushendall
Ile De France:	Jayne Tannahill, Coleraine
Dorset:	Michael Maybin, Ballymena
Kerry Hill:	Kate Esler, North Somerset
Mules:	Eamon McCormick, Cushendall
Charollais:	T J Duffy, Westport
Rouge De L'Ouest:	Jayne Tannahill, Coleraine
Suffolk Cheviot:	Stephen Thompson, Ballymena
Beltex:	T J Duffy, Westport
Lleyn:	Clifford Richardson, Cavan
Zwartble:	Jonathan Workman, Monaghan
Swaledale:	Alan Birbeck, Cumbria
Jacob:	Adrian Hamilton, Omagh
Dutch Spotted:	Jonathan Workman, Monaghan
Rare Breeds:	Jayne Tannahill, Coleraine
Any Other Breeds	Jayne Tannahill, Coleraine

**HOME INDUSTRIES:**

Floral Art:	Barbara Megarry, Comber
Flowers:	George Courtney, Ayr
Fruit & Vegetables:	John O'Reilly, Glengormley
Preserves:	Rosemary Kennedy, Cullybackey
Wine:	Ivan & Sharon Morrow, Larne
Eggs:	Jim Fletcher, Comber
Baking:	Maura Ellis, Kells
Baking:	Geraldine Ward, Glenarm
Baking:	Dot Coul, Lincolnshire
Needle Work:	Julie Uprichard, Ballinderry
Craft & YFC Crafts:	Joy Saunderson, Glenwherry
Photography:	Stephen Caldwell, Kells
Children's Section:	Elizabeth McConnell, Templepatrick

**HORSES & PONIES:**

Working Hunter:	Julie Donaghy-Simpson & Michael Harty, Banbridge
Heavy Horse:	W N Porter, Gilford
Non-Thoroughbreds:	D Gibson, Newtownabbey
Thoroughbreds:	D Gibson, Newtownabbey
Irish Draughts:	D Gibson, Newtownabbey
Ridden Hunters, Cobs & Coloured Horses:	Richard Wilson, Ballymoney
Racehorse to Riding, Heavy Horse Ridden:	Richard Wilson, Ballymoney
Irish Draught Ridden & Veteran Horse:	Richard Wilson, Ballymoney
Miniature Horses:	TBA
Shetland Ponies:	TBA
Show Hunter Pony:	A Andrew, Ballyclare
Mountain & Moorland:	A Andrew, Ballyclare
Family Pony & Veteran Pony:	A Andrew, Ballyclare

**SHOW JUMPING:**

President of the Ground Jury:	E White, Coleraine
Safety Officer:	D Nicholl, Antrim

Copies of Show Guidance for all Livestock Exhibitors for 2019  
can be downloaded at [www.daera-ni.gov.uk](http://www.daera-ni.gov.uk)

---

## HEALTH AND SAFETY AT WORK (NI) ORDER 1978

---

In compliance with the above Order, Antrim Agricultural Society (AAS) has produced an Event Management Plan which includes all aspects of Health and Safety, a copy of which will be available in the Show Office or on request from the Secretary. All exhibitors to comply with the rules laid down in this document.

As per the above document children under 12 will not be allowed to handle bulls or other large animals. The AAS Stewards reserve the right to refuse to allow anyone to lead an animal if it is considered that the person concerned is unable to control it.

---

### RULES AND REGULATIONS

---

1. All Entries must be accompanied by fees. Entries are non-refundable after 15<sup>th</sup> July 2019.
2. All particulars required in Entry Form must be fully stated and the exhibits must be those described on the form.
3. All exhibits must be bona-fide property of the exhibitor and in his/her possession at time of entry.
4. Judging will commence as indicated on front cover of this schedule.
5. THE SOCIETY MAY AMALGAMATE OR DIVIDE ANY CLASSES AS DEEMED NECESSARY. EXHIBITORS WILL BE NOTIFIED ON DAY OF SHOW. NO ENTRY FEES WILL BE REFUNDED SHOULD THIS OCCUR. THE COMMITTEE RESERVES THE RIGHT TO CANCEL ANY CLASS IF THERE ARE INSUFFICIENT ENTRIES.
6. The decision of the judges shall be final as to merit. Objections to exhibits must be made in writing, signed by the objector and lodged with the Secretary one hour after the Class has been judged. Such objections shall be considered by the Appeals Committee, whose decision shall be final. A deposit of £5.00 must accompany the statement of objection which will be forfeited should the Committee consider the objection to be frivolous.
7. The Committee reserves the right to object to any entry or to remove any animal from the Show without incurring liability for compensation.
8. The Show Committee will not be in any way liable for any claim for compensation or otherwise, arising out of holding, abandonment, or alteration of date of the Show, nor for any other claim arising out of or connected with the Show.
9. Should any dispute arise for which a special rule is not provided, such matter in dispute shall be referred to the Appeals Committee, whose decision shall be final, and in no case can there be an appeal to law.
10. The exhibitor is responsible for the charge of his lot. Cattle to be secured by a halter. Exhibits to be distinguished by numbers only.
11. All persons entering the Show Grounds are subject to the direction of the Safety Officers, Stewards and Secretary. Any discourtesy by an owner or attendant will disqualify the animal from the adjudication or from taking a prize.
12. No person will be allowed to act as Steward in any Class in which he is a competitor.
13. No person or persons will be permitted to interfere in any way with the Judges when adjudicating. Such offences render the person or persons ineligible for prize or prizes.
14. Judges will use their own discretion as to soundness and have power to reject an unsound animal.
15. No diseased animal can be admitted, and should any animal manifest symptoms of disease during the exhibition, it must be immediately removed from the premises on an order being given to that effect by the Chief Steward.
16. No exhibitor shall wear a Steward's badge while leading an animal for adjudication in ring.
17. No rosettes to be worn on any animal while under adjudication in ring unless for challenge cups.
18. All cups won at the 2019 Show MUST be collected from the Trophy Office on the Show day. A slip will be issued by the Steward to each cup winner to be produced at the time of collection. Owing to high costs, engraving is the responsibility of the winner. All cups won in 2018 must be returned to the Secretary not later than 30th June 2019.
19. In the event of the show ceasing to function, all Cups in connection with the Show become the property of the Society and must be returned to the Secretary before 1st July following Show at which it was won.
20. The Show Committee will not accept responsibility for any loss or damage/injury to exhibits, exhibitors, officials or spectators.
21. Gambling in any form will not be permitted in the Grounds.
22. All rules relating to the Show will be strictly observed and enforced.



# DAIRY CATTLE

**ALL CURRENT REGULATIONS AS DETAILED BY DAERA NI MUST BE FOLLOWED.  
PLEASE ENSURE THAT FORMS ARE COMPLETED IN FULL BEFORE COMING TO THE SHOW.**

NO STRAW ALLOWED ON FIELD for Bio-Security reasons.

**Bovines born on or after 1<sup>st</sup> March 2019 presented at a livestock show  
MUST have returned a NEGATIVE BVD test result prior to appearing at the Show.  
Herd owners can access their herd BVD testing results on the AHWNI database.**

**ENTRY FEES FOR DAIRY CATTLE CLASSES  
Paper Entries £10. Online Entries £8 (except where otherwise stated).**

**PRIZE MONEY IN CATTLE CLASSES  
1st £25, 2nd £20, 3rd £10 (except where otherwise stated)**

**CATTLE ENTRIES AFTER CLOSING DATE WILL INCUR AN ADDITIONAL £10 PER EXHIBITOR  
SURCHARGE, WHICH WILL BE DONATED TO A NOMINATED CHARITY OF AAS  
AND MAY NOT BE LISTED IN THE CATALOGUE.**

**THE SOCIETY MAY AMALGAMATE OR DIVIDE ANY CLASSES AS DEEMED NECESSARY.  
EXHIBITORS WILL BE NOTIFIED ON DAY OF SHOW.  
NO ENTRY FEES WILL BE REFUNDED SHOULD THIS OCCUR.**

**INSPECTION AND PRODUCTION CLASSES**  
Adjudication of Classes

Credit will be given for milk yield performances in addition to general conformation and type. The following particulars must be given fully on the Entry Form, otherwise entries cannot be accepted.

- (1) Name, colour, date of birth and date of last calving of cow.
- (2) Name of Register for which cow had qualified and has been accepted and her reference number therein.
- (3) Total weight of milk and butter-fat (in kgs) given in accepted lactation not exceeding 305 days duration.
- (4) Average butter-fat percentage in the lactation.
- (5) Dates of calving before and after lactation and date when lactation ended. The milk record on which points will be awarded must have been completed not earlier than 1st January, 2019.

The allocation of points will be as follows:

- (a) Milk - 1 point for each 45 kg.
- (b) Butter - 1 point for each 3.5 kg.
- (c) Maximum of 50 points for shape formation of udder and teats.
- (d) Maximum of 100 points for general conformation, symmetry and size of body as judged on dual purpose lines.

An addition not exceeding 15% of the award under (a) may be when lactation is that of a heifer and commenced before she reached three years of age.

# ROSS FARM • SUPPLIES •

**A.M.T.R.A. Qualified**

---

*Suppliers of Cattle and Sheep  
Drenches, Vaccines, Dips,  
Horse Wormers, Coal,  
Dairy Hygiene Products,  
Grass Land Sprays, Silo Covers,  
Land Drainage, Electric Fencing,  
Water Pipe and Fittings, Cement,  
Gates, Wire and Posts, etc  
Thompson Farm Feeds*

---

**13 MAIN STREET, CRUMLIN,  
COUNTY ANTRIM, BT29 4UP**

**Tel: 028 9445 4414  
Mob: 07788 926072**



---

# THOMPSON'S / NISA DAIRY COW CHAMPIONSHIP 2019

---

(Pedigree or Non-Pedigree)

All exhibitors wishing to qualify for the Thompson's / NISA Dairy Cow Championship Final must enter the name of their animal(s) at the Show. The qualifiers for the Final will be the first and second prize winners in the Thompson's / NISA class.

This qualifying class is open to all dairy animals at the Qualifying Shows, listed below, which have not already qualified for the final. To maximise attendance of qualifiers at the final, Stewards will enquire from the qualifying exhibitors if it is their intention to be present at Radox Antrim Show on 27<sup>th</sup> July 2019.

In the event of qualifiers not wishing to attend the final, then the judge will be asked to identify further qualifying animals.

Qualifying exhibitors who do not appear at the final may be disqualified from competing in Championships organized by NISA in 2020, unless good reason is given for such non-appearance.

No exhibitor may qualify more than two exhibits for the Championship. Animals cannot qualify for the Championship in dairy classes at Radox Antrim Show.

THOMPSON'S will present special rosettes to the exhibitors of both qualifying animals at each qualifying show. Each animal forward at the final will be paid attendance money in the form of 10 x 25kg Feed.

Animals placed 1<sup>st</sup> to 6<sup>th</sup> in the Championship will receive Prize Money as follows:

Champion - £500 plus sash  
Reserve Champion - £300  
2nd Reserve Champion - £200  
4th place - £150  
5th place - £100  
6th place - £50

In addition, £100 plus Sash will be awarded to the highest placed Exhibitor-bred animal at the Championship (born on farm, not purchased embryo) and the exhibit with the Best Udder will also receive £100 plus sash.

The THOMPSON'S Perpetual Shield will also be presented to the Champion.

The Qualifying Shows are: Ballymoney, Lurgan, Armagh, Ballymena, Saintfield, Newry, Omagh, Castlewellan and County Londonderry.

The final will be held at Radox Antrim Show on Saturday 27<sup>th</sup> July 2019.

*Making more  
possible on NI  
farms - generation  
upon generation.*



[danskebank.co.uk/agribusiness](http://danskebank.co.uk/agribusiness)

**Danske Bank**

**Making more possible**

Danske Bank is a trading name of Northern Bank Limited. Registered in Northern Ireland R568. Registered Office: Donegall Square West, Belfast BT1 6JS. Northern Bank Limited is a member of the Danske Bank Group. COM4327

---

## **DANSKE BANK CHAMPION DAIRY COW OR HEIFER AT THE SHOW**

---

**The DANSKE BANK Champion Dairy Cow or Heifer at the 2019 Show.**  
The Champion and Reserve Champion only from each breed to be entered.

**Champion: MRS J K MOORE PERPETUAL CUP and £150. Reserve Champion: £100.**

Sponsored by **ALAN PAUL CATTLE SCANNING** to the value of **£60 & £40**  
to the **Exhibitor Bred Champion and Reserve** respectively.

---

## **OPEN CLASSES**

---

All exhibits in Classes 1 - 4 must be entered in appropriate classes at the Show.  
Entries must be made prior to the Show. Rosettes must be removed before animals enter the ring.

### **UNITED FEEDS MAIDEN HEIFER CHAMPIONSHIP**

Sponsored by **UNITED FEEDS**  
**1st £80, 2nd £60, 3rd £40, 4th £20**

CLASS 1 Maiden Heifer born on or after 1st April 2018.

---

### **MOORES ANIMAL FEEDS DAIRY HEIFER CHAMPIONSHIP**

---

Sponsored by **MOORES ANIMAL FEEDS**  
**1st £80, 2nd £60, 3rd £40, 4th £20**

The **ANTRIM GUARDIAN CUP** will be awarded to the winner.

CLASS 2 Heifer in Milk, must have calved before 3 years old.

---

### **LAKELAND & SEMEX NI INTERBREED PAIRS CHAMPIONSHIP**

---

Sponsored by **LAKELAND and SEMEX NI**  
**1st £80, 2nd £60, 3rd £40 and 4th £20**

**Semex NI Semen Vouchers to the value of: 1st £100, 2nd £60, 3rd £40**

CLASS 3 Overall Pairs Championship.  
Pair of Dairy Cattle exhibited by the same owner.

---

### **THE COOKSTOWN DAIRY SERVICES CHAMPIONSHIP**

---

Sponsored by **COOKSTOWN DAIRY SERVICES**  
**1st £80, 2nd £60, 3rd £40, 4th £20**

CLASS 4 Overall Group Champion.  
Group of 3 Dairy Cattle exhibited by the same owner.

# ALAN PAUL

## ULTRASOUND SCANNING



Professional cow pregnancy scanning and embryo transfer.

**DEFRA Approved**

9 Curragh Road, Maghera, Co. Londonderry BT46 5ER

Tel: 028 7964 2642 Mob: 07850 916075

A collage of images for Moore's Animal Feeds. The top left shows a ram with large curved horns. The top right shows a cow in a field with the Moore's Animal Feeds logo. The center features an oval inset of a delivery truck. The bottom left shows two cows resting, and the bottom right shows a large flock of sheep. The text 'The feed that gets results... from the firm you can trust!' is at the bottom left, and contact information is at the bottom right.

**MOORE'S**  
ANIMAL FEEDS

*The feed that gets results...  
...from the firm you can trust!*

Moores Animal Feeds Ltd.  
116 Carnalbanagh Road,  
Broughshane,  
Ballymena,  
BT42 4NT

Tel: (028) 2568 4521  
[www.mooresanimalfeeds.co.uk](http://www.mooresanimalfeeds.co.uk)

---

## INTERBREED NOVICE YOUNG HANDLER COMPETITION

---

**£5 Entry Fee for Class 5**

**Prize money - 1st £20, 2nd £12, 3rd £8, 4<sup>th</sup> - 10<sup>th</sup> £6.**

**Sponsored by KILCO (INTERNATIONAL) LIMITED**

CLASS 5 Calf born on or after 1<sup>st</sup> January 2019. Leader 10 years or under on day of Show.  
Class may be divided depending on age of leader. All leaders to be assisted by an adult.

---

## INTERBREED DAIRY YOUNG HANDLER COMPETITION

---

Sponsored by **DANSKE BANK**

**£5 Entry Fee for Class 6 & 7**

**Prize money - 1st £20, 2nd £12, 3rd £8.**

**The Overall Winner will be presented with a plaque provided by Danske Bank.**

Animals to be under 18 months at date of Show.

CLASS 6 Leader aged under 13 on day of Show.

CLASS 7 Leader aged 13 - 18 on day of Show.



**Kilco**<sup>K</sup>  
SCIENCE IN SOLUTION

With over 60 years of research and development Kilco has a most extensive range of high quality Teat Hygiene Disinfectants. Used in conjunction with our animal health and hygiene range our aim is to ensure that the dairy farmer receives the best possible return from their herd. Kilco offers not only on-farm audits and analysis but back up support and advice with problem solving solutions.

To find out how you can improve the profitability of your business - contact us on  
**+44 (0)1576 205480** or visit: **www.kilco.co.uk**

TRIED • TESTED  
K  
TRUSTED



## Nelson Alexander Tractors

Ireland's leading importer and exporter  
of quality used tractors and agricultural  
equipment.

Over 150 tractors available to view  
**@ alexandertractors.com**

LOCAL BUSINESS SUPPORTING LOCAL FARMERS

88 Gloverstown Rd, Toomebridge, Co Antrim. Bt41 3HY

Phone: 028 7965 0289      Email: [info@alexandertractors.com](mailto:info@alexandertractors.com)



**FREE VALUATION AND COMPETITIVE FEE STRUCTURE**

*come and see us at...*



**12 Church Street, Antrim    Tel: 028 9446 6777**

we also have offices in Ballymena (Tel: 028 2565 5733), Ballyclare (Tel: 028 9334 0726)  
and Glengormley (Tel: 028 9083 0803)

**[www.country-estates.com](http://www.country-estates.com)**



---

# AYRSHIRE

---

Sponsored by **JOHN THOMPSON & SONS Ltd**

Animals entered must be registered in the Ayrshire Cattle Society Herd Book and be at least 51% Ayrshire blood. If Black and White in color animals must be registered in the Herd Book's full pedigree Ayrshire Section and be 100% Ayrshire blood. (Note: Percentages are shown on all registration certificates.)

<b>SUFFERN CHALLENGE CUP</b>	Classes 11-16
<b>DUNCAN CUP</b>	Class 17
<b>CASWELL CUP</b>	Class 18
<b>RICHARDSON CUP</b>	Highest points in Section
<b>ANTRIM COW TESTING ASSOC. BREEDERS CUP</b>	Champion Ayrshire
<b>HARBISON CUP</b>	Novice Champion

**JOHN THOMPSON & SONS Ltd** also offers a prize of  
**£60 to the Champion Ayrshire** and **£40 to the Reserve Champion.**  
**ULSTER AYRSHIRE CLUB** awards **£30 to the Champion** and **£20 to the Reserve.**

---

## AYRSHIRE JUNIOR PRESENTATION CLASSES

---

Sponsored by **ULSTER AYRSHIRE CATTLE CLUB**  
**£5 Entry Fee for Class 8, 9 & 10**  
**Prize money - 1st £10, 2nd £8, 3rd £6**

CLASS 8	Heifer born on or after 1st January 2019 to be led by child, under 8 years old.
CLASS 9	Heifer born on or after 1st January 2019 to be led by leader, 8-15 years old.
CLASS 10	Heifer born on or after 1st January 2018 to be led by a handler, 16 to 26 years old.

---

## AYRSHIRE EXHIBITOR OF THE SHOW

---

**AI SERVICES (NI) LTD** sponsors **£100 of vouchers** for the  
**Ayrshire Exhibitor with the most cumulative points.**  
Rosettes sponsored by **CATTLE SERVICES (AYR) LTD**

### Guidelines

1. This competition will be judged on a points system.
2. Points will be awarded for breed class winners as follows: 1st - 3 pts; 2nd - 2 pts; 3rd -1 pt.
3. The winner will be notified after the Show.

Randox Antrim Show is a qualifying show for the **S.D. GIBSON SHIELD COMPETITION**  
run by U.A.C.C. and sponsored by Ulster Bank.

CLASS 11	Heifer born on or after 1st January 2018.
CLASS 12	Heifer in Calf, under 3 years old at date of Show.
CLASS 13	Heifer in Milk, must have calved before 3 years old.
CLASS 14	Cow in Milk in second lactation.
CLASS 15	Cow in Calf, any age.
CLASS 16	Cow in Milk in third or later lactation.
CLASS 17	Group of three animals, the property of one exhibitor, entered in above Classes.
CLASS 18	Inspection and Production Class. Cow (in milk or in calf) any age. Confined to cows which have been recorded under an Official Recording Scheme. Cows in this Class will be judged not only on appearance, but also on their last qualifying milk and butter-fat yields. <b>Official Production Certificate of last lactation must be included with entry.</b>

Performance You Can Rely On  



**Fane Valley Feeds**

Omagh T: 028 8224 3221 Newry T: 028 3026 2305  
[www.fanevalleyfeeds.com](http://www.fanevalleyfeeds.com)

# interfrigo

leading the way in cold storage

*Cold Storage & Shipping Services*

**Unit 12, Steeple Industrial Estate, Antrim, BT41 1AB**

Telephone: **028 9446 4599**  
Fax: **028 9446 4597**  
E-mail: [gdodds@interfrigo.com](mailto:gdodds@interfrigo.com)  
[reed@interfrigo.com](mailto:reed@interfrigo.com)  
Website: [www.interfrigo.com](http://www.interfrigo.com)  
VAT No. **GB 255 5728 38**



---

## AYRSHIRE NOVICE CLASSES

---

Sponsored by **OB CONSTRUCTION**

Classes open to those who have not won a Championship in the last 3 years.  
The **HARBISON CUP** will be awarded to the overall winner of the two classes.

CLASS 19      Cow or heifer in calf or in milk  
CLASS 20      Maiden heifer

(SEE ALSO OPEN CLASSES 1 - 4)

---

## HOLSTEIN

---

Sponsored by **FANE VALLEY CO-OP SOCIETY**  
All animals must be registered in the appropriate Herd Book.

<b>ANDREWS CUP</b>	Classes 21 - 27
<b>FARMING LIFE CUP</b>	Class 28
<b>ANTRIM MILK RECORDING ASSOC. CUP</b>	Highest points in section

**FANE VALLEY CO-OP SOCIETY** also sponsors **£100 to the Champion** and **£50 to the Reserve**

---

## HOLSTEIN EXHIBITOR OF THE SHOW

---

**AI SERVICES (NI) LTD** sponsors **£100 of vouchers** for the  
**Holstein Exhibitor with the most cumulative points.**

### Guidelines

1. This competition will be judged on a points system
2. Points will be awarded for breed class winners as follows: 1st - 3 pts; 2nd - 2 pts; 3rd -1 pt.
3. The winner will be notified after the Show.

CLASS 21	Heifer born on or after 1st January 2019.
CLASS 22	Heifer born on or after 1st September 2018.
CLASS 23	Heifer born on or after 1st September 2017 and before 1st September 2018.
CLASS 24	Heifer in Milk, must have calved before 3 years old.
CLASS 25	Cow in Milk in second lactation.
CLASS 26	Cow in milk in third or later lactation.
CLASS 27	Group of three animals, the property of one exhibitor, entered in above Classes.
CLASS 28	Inspection and Production Class. Cow (in milk or in calf) any age. Confined to cows which have been recorded under an Official Recording Scheme. Cows in this Class will be judged not only on appearance, but also on their last qualifying milk and butter-fat yields. Production points from herds milked 3 times per day will be reduced by 20%. <b>Official Production Certificate of last lactation must be included with entry.</b>

---

## HOLSTEIN JUNIOR HANDLER CLASSES

---

Sponsored by **COUNTRY ESTATES**  
**£5 Entry Fee for Class 29 & 30**  
**Prize money - 1st £20, 2nd £12, 3rd £8**

CLASS 29	Heifer born on or after 1st September 2018. Leader aged under 15 on day of Show.
CLASS 30	Heifer born on or after 1st September 2017. Leader aged 15 - 26 on day of Show.

**George Hamilton**  
Machinery

[www.georgehamiltonmchy.co.uk](http://www.georgehamiltonmchy.co.uk)

**Cattle & Farm Machinery**



**Range Of Crushes  
Head Gates  
Head Scoops  
& Accessories**



**Cattle  
Weighing**



**Wide Range  
Of  
Post Drivers**



**Grassland  
Aerators**



100 Barnish Road, Randalstown. BT41 2NL

028 94472269

[info@georgehamiltonmchy.co.uk](mailto:info@georgehamiltonmchy.co.uk)

# FRANK WARWICK

GENERAL MERCHANT

*Supplier of:*

ANIMAL FEED • COAL • BUILDING MATERIALS

*Bag or Bulk:*

FERTILIZER • LIME • TIMAC • YARA

GOULDING • GREENFIELD

**73 Doagh Road, Tardree, Kells, Ballymena.**

**Tel: 028 2589 1278**

---

## HOLSTEIN NOVICE CLASSES

---

Sponsored by **FIRMOUNT VET CLINIC**

**Prize money 1st £25, 2nd £15, 3rd £10**

Class for cow or heifer in milk which has not won a Championship in 2019.

CLASS 31 Cow or Heifer in milk.

(SEE ALSO OPEN CLASSES 1 - 4)

---

## JERSEY

---

Sponsored by **EMERALD ISLE RECYCLE - £60 to the Champion and £40 to the Reserve**

Ear marks on all animals for judging may be examined and where they cannot be confirmed or are nonexistent, such animals will be disqualified.

The Linmoor Trophy for 2019 will be competed for at Radox Antrim Show.

**MR & MRS FERGUSON GRAINGER PERPETUAL CHALLENGE CUP**

Breed Champion

**THE WILLIAMSON TROPHY**

Reserve Champion

**MONTGOMERY PERPETUAL CHALLENGE CUP**

Class 32

**THE LEVER PERPETUAL CHALLENGE CUP**

Class 33

**ALEXANDER LAWTHER PERPETUAL CHALLENGE CUP**

Class 36

**ORMEAU PERPETUAL CHALLENGE CUP**

Class 37

**THE POTTERSWALLS PERPETUAL TROPHY**

Class 38

**ROBERT STIRLING PERPETUAL CHALLENGE CUP**

Points Cup

To be eligible for these awards exhibitors must be fully paid up members of the U.J.C.C. by 31st May, 2019.

---

## JERSEY EXHIBITOR OF THE SHOW

---

### Guidelines

1. This competition will be judged on a points system.
2. Points will be awarded for breed class winners as follows: 1st - 3 pts; 2nd - 2 pts; 3rd - 1 pt.
3. The winner will be notified after the Show.

CLASS 32 Heifer born on or after 1st September 2017.

CLASS 33 Heifer in Calf, or in milk under 3 years old at date of Show.

CLASS 34 Cow in Milk in second lactation.

CLASS 35 Cow in Calf, or in milk, any age.

CLASS 36 Group of three animals, the property of one exhibitor, entered in above Classes.

CLASS 37 Inspection and Production Class. Cow (in milk or in calf) any age. Confined to cows which have been recorded under an Official Recording Scheme. Cows in this Class will be judged not only on appearance, but also on their last qualifying milk and butter-fat yields. **Official Production Certificate of last lactation must be included with entry.**

CLASS 38 Cow or Heifer in Milk with the Best Udder. Remainder of the animal may be covered.

**The Fleming Trophy** is offered by the U.J.C.C.

No bulls are permitted to take part in this Class and the quality of the female will not be a material factor in the judging.

This Class for children will be judged at the end of the competitive Jersey Classes.

(SEE ALSO OPEN CLASSES 1 - 4)



# Clare Vet Group

Clare Vet Group is the only mixed practice hospital in N.I. providing specialist farm, equine and small animal care to our patients.

As Clare Vets is a Small Animal Hospital we are staffed to provide 24 hour emergency care, 7 days a week. If you are concerned about your pet anytime, night or day, don't worry, just call!

Tel: **028 9332 2223**



## Ballyclare

75 Ballynure Road  
Ballyclare  
BT39 9AG  
028 9332 2223

## Abbey

163 Doagh Road  
Whiteabbey  
BT36 6AA  
028 9036 5573

## Carrick

Unit 1, Victoria Road  
Shopping Centre,  
Carrickfergus,  
BT38 7JE  
028 9332 9385

## Cavehill

136 Cavehill Road  
Belfast  
BT15 5BU  
028 9071 8134

# BEEF CATTLE

**ALL CURRENT REGULATIONS AS DETAILED BY DAERA NI MUST BE FOLLOWED.  
PLEASE ENSURE THAT FORMS ARE COMPLETED IN FULL BEFORE COMING TO THE SHOW.**

NO STRAW ALLOWED ON FIELD due to Bio-Security Measures.

**Bovines born on or after 1<sup>st</sup> March 2019 presented at a livestock show  
MUST have returned a NEGATIVE BVD test result prior to appearing at the Show.  
Herd owners can access their herd BVD testing results on the AHWNI database.**

**NI LIMOUSIN CHAMPIONSHIPS - ALL ENTRIES £10  
ENTRY FEES FOR OTHER CATTLE CLASSES**

**Paper Entries £10. Online entries £8 (except where otherwise stated & NI Limousin Championships).**

**CATTLE ENTRIES AFTER CLOSING DATE WILL INCUR AN ADDITIONAL £10 PER EXHIBITOR  
SURCHARGE, WHICH WILL BE DONATED TO A NOMINATED CHARITY OF AAS  
AND MAY NOT BE LISTED IN THE CATALOGUE.**

**PRIZE MONEY IN CATTLE CLASSES  
1st £25, 2nd £20, 3rd £10 (except where otherwise stated)**

THE SOCIETY MAY AMALGAMATE OR DIVIDE ANY CLASSES AS DEEMED NECESSARY.  
EXHIBITORS WILL BE NOTIFIED ON DAY OF SHOW. NO ENTRY FEES WILL BE REFUNDED  
SHOULD THIS OCCUR.

---

## LINDEN FOODS / NISA PEDIGREE BEEF HEIFER CHAMPIONSHIPS 2019 - QUALIFIER

---

**For the best pedigree beef heifer born on or after 1st January 2017.**

Randex Antrim Show is a qualifying show for the Linden Foods/NISA Pedigree Beef Heifer Championship organised by the Northern Ireland Shows Association. Eligible animals will be those entered in the appropriate class at the Show.

The two highest placed eligible animals will qualify for the final at Clogher Valley Show on Wednesday 31<sup>st</sup> July 2019. To maximise attendance of qualifiers at the final, stewards will enquire from the qualifying exhibitors if it is their intention to be present at the final. Animals cannot qualify at the show hosting the final.

In the event of qualifying exhibitors not wishing to attend the final, the judge will be asked to identify further qualifying animals.

To maximise the promotion of the Championship, qualifying exhibitors and their animals are required to participate in the Linden Foods promotional photographs at the final. No exhibitor may qualify more than two animals for the final.

Special rosettes and attendance money of £20 will be awarded to the exhibitor of each qualifying animal forward at the final. Exhibitors of qualifying animals who do not appear at the final may be disqualified from participating in the 2020 championship unless an acceptable reason is given for such absence.

Prize money at the final will be 1<sup>st</sup> £300, 2<sup>nd</sup> £200, 3<sup>rd</sup> £100 and 4<sup>th</sup> £50. **This prize money includes the £20 attendance monies.**

The Qualifying Shows are: Ballymoney, Lurgan, Armagh, Ballymena, Saintfield, Newry, Omagh, Castlewellan, County Londonderry and Randex Antrim Show.



for  
**Dreams**

big or small

with a  
**business loan**

[www.bankofirelanduk.com/agribusinesslending](http://www.bankofirelanduk.com/agribusinesslending)

Bank of Ireland  UK

All lending facilities are subject to the Bank's lending conditions. Terms and conditions apply. Bank of Ireland UK adheres to the Standards of Lending Practice which are monitored and enforced by the Lending Standards Board. Bank of Ireland UK is a trading name of Bank of Ireland (UK) plc. Registered in England & Wales (No. 7022885), Bow Bells House, 1 Bread Street, London, EC4M 9BE.

12581120918B



---

# BANK OF IRELAND / NISA

## PEDIGREE JUNIOR BULL CHAMPIONSHIP 2019

---

**For the best Junior Bull born on or after 1st January 2018.**

Randonx Antrim Show is a qualifying show for the Bank of Ireland / Northern Ireland Shows Association Pedigree Junior Bull Championship. Eligible exhibits will be those entered in the appropriate Class at the Show.

The two highest placed eligible animals will qualify for the final to be held at Fermanagh County Show on Wednesday 7<sup>th</sup> August 2019. To maximise attendance of qualified exhibits at the final, stewards will enquire from the qualifying exhibitors if it is their intention to be present at the final. In the event of qualifying exhibitors not wishing to attend the final, the judge will be asked to select further qualifying animals. Animals cannot qualify at the Fermanagh County Show for the Championship.

To maximise the promotion of the Championship, qualifying exhibitors and their animals are required to participate in the Bank of Ireland promotional photographs at the final. An exhibitor may not qualify more than two exhibits for the final.

Exhibitors qualifying animals who do not appear at the final may be disqualified from participating in Championships organized by NISA in 2020, unless an acceptable reason is given for such absence.

Prize money at the final will be 1<sup>st</sup> £300, 2<sup>nd</sup> £200, 3<sup>rd</sup> £100 and 4<sup>th</sup> £50. **This prize money includes the £20 attendance monies. Special Rosettes will be awarded to Qualifiers and £20 will be given, provided the qualifying cattle compete in the Final.**

The Qualifying Shows are: Ballymoney, Lurgan, Armagh, Ballymena, Saintfield, Newry, Omagh, Castlewellan, County Londonderry, Randonx Antrim Show and Clogher Valley Shows.

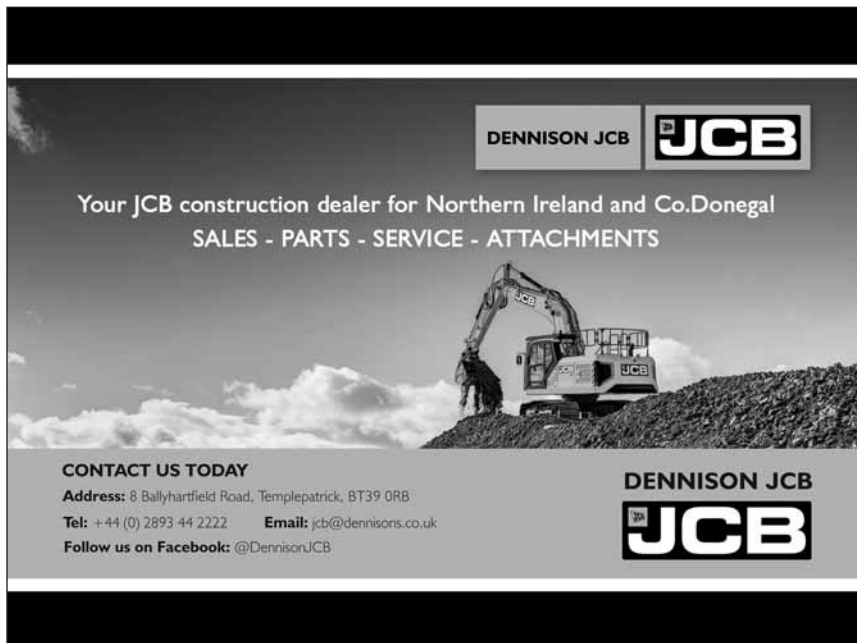

**DENNISON JCB** 

Your JCB construction dealer for Northern Ireland and Co. Donegal  
**SALES - PARTS - SERVICE - ATTACHMENTS**

**CONTACT US TODAY**  
**Address:** 8 Ballyhartfield Road, Templepatrick, BT39 0RB  
**Tel:** +44 (0) 2893 44 2222     **Email:** jcb@dennisons.co.uk  
**Follow us on Facebook:** @DennisonJCB

**DENNISON JCB** 

# J A McCLELLAND & SONS (A) LTD

2 DOAGH ROAD, BALLYCLARE

incorporating

## J M WREATH & CO

BALLYMENA

ESTATE AGENTS & AUCTIONEERS



LARGE CHOICE OF  
RESIDENTIAL PROPERTIES, SMALL HOLDINGS  
BUILDING SITES & FARMS  
THROUGHOUT NORTHERN IRELAND

Thinking of selling - contact our sales team for a free valuation

Tel: **028 9335 2727**

Full list of properties on our website: [www.jamcclelland.com](http://www.jamcclelland.com)

### **BALLYMENA LIVESTOCK MART**

Unit 1, Woodside Road, Ballymena, BT42 0QJ

Tel: **028 2563 3470**

Facebook or: [www.ballymenalivestockmarket.com](http://www.ballymenalivestockmarket.com)

MONDAY EVENING - BREEDING SHEEP/STORE LAMBS

TUESDAY - STORE CATTLE

WEDNESDAY - FAT LAMBS/EWES

THURSDAY - FAT CATTLE/BEEF CATTLE

FRIDAY - DAIRY COWS, SUCKLERS, WEANLINGS & CALVES

SUCKED CALVES - EACH SATURDAY IN OCTOBER

SEASONAL SALES OF SHEEP HELD IN THE MART AND GLENS OF ANTRIM

EACH AUGUST, SEPTEMBER & OCTOBER

MACHINERY SALES THROUGHOUT THE YEAR

### **OFFICIAL AUCTIONEERS FOR THE FOLLOWING BREEDS**

URBA - BORDER LEIC & BLACKFACE SHEEP

NI TEXEL CLUB

NI SUFFOLK SHEEP ASSOCIATION

NI BLUEFACE LEIC SHEEP ASSOCIATION

NI DORSET HORN SHEEP CLUB

BELTEX SHEEP SOCIETY

NI LLEYN SHEEP

NI HAMPSHIRE DOWN SHEEP

NI HOLSTEIN FRIESIAN CLUB

NI LIMOUSIN CLUB

NI CHAROLAIS CLUB



---

## FANE VALLEY FEEDS

### SUPREME PEDIGREE BEEF CHAMPIONSHIP

---

Best pedigree Beef Animal (male or female) in the Show  
**£150 to the Supreme Champion; £100 to the Reserve Supreme Champion**  
**Breed Champions ONLY to compete for Supreme Championship**  
Remaining Breed Champions plus the Reserves in the Supreme Champion will compete.

---

### OPEN CLASSES

---

---

#### PEDIGREE BEEF COW CHAMPIONSHIP

---

Sponsored by **CREAGH CONCRETE**  
**Champion cow £100 Reserve £50**  
**Champion cow of Native and Traditional breed**  
(open to Hereford, Aberdeen Angus, Beef Shorthorn and Native and Traditional Breeds) **£50**

Class 40      Pedigree beef cows of all breeds entered in beef classes.

---

#### PEDIGREE BEEF PAIRS CHAMPIONSHIP

---

Sponsored by **CROSSKEY MEATS, ANTRIM and J A McCLELLAND & Sons, Ballyclare**  
**Champion pair £100 Reserve pair £50**  
**Champion pair of Native & Traditional breed**  
(open to Hereford, Aberdeen Angus, Beef Shorthorn and Native and Traditional Breeds) **£50**

Class 41      Pair of pedigree animals entered in beef classes.

---

#### PEDIGREE BEEF HEIFER DERBY

---

Sponsored by **GEORGE HAMILTON MACHINERY & CATTLE HANDLING**  
**EQUIPMENT SPECIALIST**  
**1st £50, 2nd £30, 3rd £20**

CLASS 42      Pedigree heifers of all breeds born on or after 1st January 2017.

---

#### PEDIGREE BEEF BULL STAKES

---

Sponsored by **GEORGE HAMILTON MACHINERY & CATTLE HANDLING**  
**EQUIPMENT SPECIALIST**  
**1st £50, 2nd £30, 3rd £20**

**THE RIVERSIDE FUELS PERPETUAL CHALLENGE CUP** will be awarded to the winner of Class 43.

CLASS 43      Pedigree bulls of all breeds born on or after 1st January 2018.

All exhibits in classes 40 - 43 must be entered in appropriate classes at show. Entries must be made prior to the Show. Rosettes must be removed before animals enter the ring. (Teeth may be inspected by the Chief Steward.)

# AGRICULTURAL CONTRACTORS

**54 RICKAMORE ROAD UPPER  
TEMPLEPATRICK**



**WILLIAM  
JOHNSTON**

**Round Baling and Wrapping**

**Complete Silage Making**

**Track Diggers**

**Dump Trailers**

**Rock Breaker**

**Hedge Cutting**

**Low Ground Pressure Slurry**

**Umbilical Spreading**

**Manure Spreading**

**Combining**

**Grain Crimping / Rolling**

**Spraying**

**Fertilizer spreading with GPS / Sat Nav**

**One Pass Drilling**

**Telephone: 028 9443 2224**

**Mobile: 07775 701442**

---

## INTERBREED BEEF YOUNG HANDLER COMPETITION

---

Sponsored by **DANSKE BANK**

**£5 Entry Fee for Class 44 & 45**

**Prize money 1st £20, 2nd £12, 3rd £8**

**The Overall Winner will be presented with a plaque provided by Danske Bank.**

Animals to be under 18 months at date of Show.

CLASS 44 Leader aged under 13 on day of Show.

CLASS 45 Leader aged 13 - 18 on day of Show.

---

## HEREFORD

---

Show classes sponsored by **DOREPOLL HEREFORDS,**

**FRANK WARWICK AGRICULTURAL MERCHANTS & JOHN THOMPSON & SONS LTD**

**BANK OF IRELAND Sponsors £50 Champion and £20 Reserve**

The **JOHN THOMPSON & SONS LTD shield** will be presented to the Champion.

All animals must be registered in the Herd Book.

Randex Antrim Show is a qualifier for the NIHBA Yearly Awards.

**THE I.H.B.S LTD CUP**

Champion

**THE TUNNEY MEATS CUP**

Best animal of opposite sex to the Champion

**THE SHOW SOCIETY CUP**

Class 54

**THE MORRISON CUP**

Class 52

CLASS 46 Bull born before 31st December 2017.

CLASS 47 Bull born between 1st January 2018 and 31st August 2018.

CLASS 48 Cow in calf or in milk born on or before 31st December 2016.

CLASS 49 Heifer born on or after 1st January 2017 and on or before 30th June 2017.

CLASS 50 Heifer born on or after 1st July 2017 and on or before 31st December 2017.

CLASS 51 Heifer born on or after 1st January 2018 and on or before 31<sup>st</sup> August 2018.

CLASS 52 Bull or heifer calf born on or after 1st September 2018.

CLASS 53 Best progeny pair by same sire or dam entered in above classes.

CLASS 54 Group of three Hereford animals, the property of one exhibitor.

*Classes with one entry will be amalgamated with the next appropriate class within the breed.*

*Exhibitors will be notified on day of Show. No entry fees will be refunded should this occur.*

(SEE ALSO OPEN CLASSES 40 - 45)

---

## CHAROLAIS

---

Sponsored by **MARQUESS FARM MEATS**

**BANK OF IRELAND Sponsors £50 Champion and £20 Reserve**

**The T J McLORNAN & Sons PERPETUAL CHALLENGE CUP** will be awarded to the Champion.

The NI Charolais Club will present a sash to the breed champion Charolais in Show.

All animals must be registered in Herd Book.

CLASS 55 Bull born before 31st December 2017.

CLASS 56 Bull born in 2018.

CLASS 57 Cow in Calf or in Milk, born on or before 31st December 2016.

CLASS 58 Heifer born in 2017.

CLASS 59 Heifer born in 2018.

CLASS 60 Bull or heifer born on or after 1st January 2019.

CLASS 61 Pair, the property of one exhibitor, entered in above Classes.

*Classes with one entry will be amalgamated with the next appropriate class within the breed.*

*Exhibitors will be notified on day of Show. No entry fees will be refunded should this occur.*

(SEE ALSO OPEN CLASSES 40 - 45)

# J. W. Gray & Son



Shanoguestown  
89 Dunadry Road, Antrim, BT41 4QJ  
Tel: 028 9446 2109  
Fax: 028 9446 2109

**David Mobile: 07971 076248**  
**John Mobile: 07802 337826**

**PLOUGHING / POWERHARROWING**  
**COMPLETE SILAGE MAKING - WHOLECROP**  
**SLURRY - LGP & UMBILICAL**  
**BULK HAULAGE**  
**MOWING**  
**MANURE SPREADING**  
**POWERBRUSHING**  
**HEDGE CUTTING**  
**SPRAYING**  
**FERTILISER SOWING**  
**CAMBRIDGE ROLLING**  
**DUMP TRAILER WORK**

---

## SIMMENTAL

---

Sponsored by **BANK OF IRELAND**

**£50 Champion and £20 Reserve**

All animals must be registered in the Herd Book.

**THE KING'S ARMS HOTEL CUP** will be awarded to the Champion.

British Simmental Cattle Society Rosettes will be awarded to the Champion,

Reserve Champion and Best Animal Sired by a Simmental.

CLASS 62	Bull born before 31st December 2017.
CLASS 63	Bull born in 2018.
CLASS 64	Cow in Calf or in Milk, born on or before 31st December 2016.
CLASS 65	Heifer born in 2017.
CLASS 66	Heifer born in 2018
CLASS 67	Bull or heifer born on or after 1st January 2019.
CLASS 68	Pair, the property of one exhibitor, entered in above Classes.

*Classes with one entry will be amalgamated with the next appropriate class within the breed.  
Exhibitors will be notified on day of Show. No entry fees will be refunded should this occur.*

(SEE ALSO OPEN CLASSES 40 - 45)

# Duncan Precast

Concrete Products & Ready mixed  
concrete, mortar and plaster.

Small or large amounts.  
(collection only)



Raymond Duncan  
Mob: 07526 441699  
Tel/Fax: 028 9446 6938

49 Crosskennan Road  
Antrim  
BT41 2RB

# WHERE ANIMAL HEALTH COMES FIRST

Home Grown - Home Milled



**A. HYDE<sup>®</sup>**  
Farm Feeds & Supplies



Tel 028 9442 3052

**STONEBRIDGE<sup>®</sup>**  
Premium Feeds



10 Crookedstone Road, Crumlin, Co. Antrim, BT29 4EH  
[www.hydefeeds.co.uk](http://www.hydefeeds.co.uk)



---

# N. I. LIMOUSIN CHAMPIONSHIP

---

Prizes: 1st £50, 2nd £40, 3rd £30, 4<sup>th</sup> £20, 5<sup>th</sup> £10

Entry Fee: £10 per head JUDGING WILL COMMENCE AT 9.00am

The **CLYDE PERPETUAL CHALLENGE CUP** will be awarded to the Overall Champion Limousin.  
The **BRIDGFORD SASKIA PERPETUAL TROPHY** will be awarded to the Female Champion Limousin.  
The **DERIAGHY PERPETUAL TROPHY** will be awarded to the Male Champion Limousin.

**Limousin Championship Classes will be run by the N.I. Limousin Cattle Club for Club Members.**  
**Prize Money will be paid directly by NILCC through sponsorship provided by A.I. Services (N.I.) Ltd,**  
**Andrew Hyde Feeds, Greenmount Country Stores, J A McClelland & Sons & Nugent Engineering.**  
**Masons Animal Feeds are sponsoring the Overall Limousin Champion.**

The **N.I. Limousin Cattle Club** presents the following awards annually, to exhibitors, who have shown their animals in Limousin classes, at local Shows, throughout the summer months. **The N.I. Limousin Championship** is a qualifying event for these awards and the points for each award will be administered by the NILCC. In the event of a tie, the NILCC may at their discretion, consider additional criteria for each award and their decision will be final.

**“Limousin Show Team of the Year”** kindly sponsored by Danske Bank.

Points will be awarded for class placements as follows, 1<sup>st</sup> = 3 points, 2<sup>nd</sup> = 2 points and 3<sup>rd</sup> = 1 point.

**“Limousin Show Champion of the Year”**

Points will be awarded to animals achieving Limousin Champion and Limousin Reserve Champion.

**“The Gordon Bull”**

Points will be awarded to exhibitors achieving Limousin Champion and Limousin Reserve Champion.

## CALF CHAMPIONSHIP

CLASS 69 Bull Calf aged from the 1<sup>st</sup> January 2019.

CLASS 70 Heifer Calf aged from the 1<sup>st</sup> January 2019.

**Additional prizes for Calf Champion and Calf Reserve Champion**

## JUNIOR CHAMPIONSHIP

CLASS 71 Bull aged from the 1<sup>st</sup> July 2018 - 31<sup>st</sup> December 2018.

CLASS 72 Heifer aged from the 1<sup>st</sup> July 2018 - 31<sup>st</sup> December 2018.

**Additional prizes for Junior Champion and Junior Reserve Champion**

## INTERMEDIATE CHAMPIONSHIP

CLASS 73 Bull aged from the 1<sup>st</sup> February 2018 - 30<sup>th</sup> June 2018.

CLASS 74 Heifer aged from the 1<sup>st</sup> February 2018 - 30<sup>th</sup> June 2018.

**Additional prizes for Intermediate Champion and Intermediate Reserve Champion**

## SENIOR CHAMPIONSHIP

CLASS 75 Female/maiden or in calf over 18 months and under 2 years of age on day of Show.

CLASS 76 Uncalved Female over 2 years of age.

CLASS 77 Calved Female over 2 years of age

CLASS 78 Young Stock Bull aged between 1<sup>st</sup> August 2017 - 31<sup>st</sup> January 2018.

CLASS 79 Stock Bull over 2 years of age.

**Additional prizes for Senior Champion and Senior Reserve Champion**

**A MALE CHAMPION AND RESERVE MALE CHAMPION  
WILL BE SELECTED FROM CLASSES 69, 71, 73, 78 & 79.**

**A FEMALE CHAMPION AND RESERVE FEMALE CHAMPION  
WILL BE SELECTED FROM CLASSES 70, 72, 74, 75, 76 & 77**

**AN OVERALL LIMOUSIN CHAMPION AND RESERVE OVERALL  
LIMOUSIN CHAMPION WILL BE SELECTED.**

**(More Limousin Classes overleaf.)**

Unit 1 - 2  
23 Ballymacombs Road  
Portlengone  
Ballymena  
BT44 8NQ

**Doherty**  
**Woodshavings**

E-mail: [info@dohertywoodshavings.com](mailto:info@dohertywoodshavings.com)

---

**Supplier of Quality  
Wood Shavings, Sawdust,  
Biomass Fuel and Sublime**

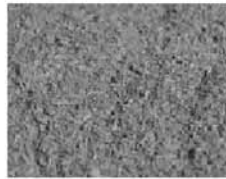

**Lasta**  
Wood Pellets



**Tel: 028 25820148**

[www.dohertywoodshavings.com](http://www.dohertywoodshavings.com)

---

## N. I. LIMOUSIN CHAMPIONSHIP

---

All animals must have been sired by a Limousin Bull which must be declared on entry form.

CLASS 80	Steer born 2019.
CLASS 81	Heifer born 2019.
CLASS 82	Steer born 2018.
CLASS 83	Heifer born 2018.

**Additional prizes for Overall Commercial Champion and Reserve Overall Commercial Champion**

(SEE ALSO OPEN CLASSES 40 - 45)

---

## ABERDEEN ANGUS ULSTER CHAMPIONSHIP

---

Sponsored by the **Irish Aberdeen-Angus Association**.

The **ULSTER PERPETUAL PROVINCIAL TROPHY**, presented by the **Irish Aberdeen-Angus Association**, for the best pedigree Aberdeen-Angus animal, owned and exhibited by a member of the Association, resident in the Province of **Ulster** and the animal registered in the herd-book of the **Aberdeen Angus Cattle Society**.

The animal will also be presented with an engraved whiskey glass, medal and sash.

Rosettes will be presented to the Champion and Reserve Champion

Sponsored by **A HYDE FARM FEEDS, CRUMLIN & ERNEST HALL MENSWEAR & DRESS HIRE**

All animals must be registered in Herd Book.

**BANK OF IRELAND Sponsors £50 Champion and £20 Reserve**

**THE TEMPLEPATRICK FARM SHOP CUP** will be awarded to the Champion.

CLASS 84	Bull born before 31st December 2017.
CLASS 85	Bull born in 2018.
CLASS 86	Cow in Calf or in Milk, born on or before 31st December 2016.
CLASS 87	Heifer born in 2017.
CLASS 88	Heifer born in 2018.
CLASS 89	Bull or heifer born on or after 1st January 2019.
CLASS 90	Pair, the property of one exhibitor, entered in above Classes.

*Classes with one entry will be amalgamated with the next appropriate class within the breed.  
Exhibitors will be notified on day of Show. No entry fees will be refunded should this occur.*

(SEE ALSO OPEN CLASSES 40 - 45)

## WHAT CAN I EXPECT?

---

An expertly managed and comfortable process



▶ 1. Book your appointment



▶ 2. It lasts 30 minutes



▶ 3. Scientific analysis



▶ 4. Your results & consultation



▶ 5. Repeat appointment

Find out more Search Radox Health  
Call 0800 254 5130



---

# BRITISH BLONDE

---

Sponsored by **GEORGE STIRLING GLAZING CONTRACTOR**

All animals must be registered in Herd Book.

**BANK OF IRELAND Sponsors £50 Champion and £20 Reserve**

**THE JOHN WARWICK CUP** will be awarded to the Champion.

Randox Antrim Show is a qualifying show for the **Martin Supplies “Show Herd of the Year 2019”**.

1. Competition is open to fully paid up members by the 1<sup>st</sup> February of the NI Blonde Cattle Club.
2. Competition will be judged on a points basis: 10 points awarded for the first Blonde animal presented at each show, followed by 5 points for the next two animals. Maximum points that can be awarded for turnout of cattle at any show are 20.
3. There are 12 shows throughout the year, points will be counted from 10 shows only. If more than 10 shows are attended by a competitor, the 10 best points totals will be added together for the final total.
4. You will only be awarded points for your **TOP THREE PLACED BLONDE CATTLE** at any Show. Pairs and Interbreed classes are not counted. Animals entered in multiple classes will only be awarded points for their highest place.
5. Points Awarded 5 points awarded for 1st placing, 4 points awarded for 2nd placing, 3 points awarded for 3rd placing, 2 points awarded for 4th placing, 1 point awarded for 5th placing. Champion will be awarded 2 points, Reserve Champion - 1 point.
6. Participating Shows: Balmoral, Lurgan, Ballymoney, Ballymena, Armagh, Newry, Omagh, Castlewellan, Saintfield, Randox Antrim Show, Clogher and Fermanagh.
7. Points will be allocated from shown animal(s) to the herd they are registered to on the Society database (either British or Irish) on the day of showing. It is the exhibitor's responsibility to ensure the online database is correct.

CLASS 91	Bull born before 31st December 2017.
CLASS 92	Bull born in 2018.
CLASS 93	Cow or Heifer in Calf or in Milk born on or before 31st December 2016.
CLASS 94	Heifer born in 2017.
CLASS 95	Heifer born in 2018.
CLASS 96	Bull or Heifer born on or after 1st January 2019.
CLASS 97	Pair, the property of one exhibitor, entered in above Classes.

*Classes with one entry will be amalgamated with the next appropriate class within the breed. Exhibitors will be notified on day of Show. No entry fees will be refunded should this occur.*

(SEE ALSO OPEN CLASSES 40 - 45)

## **NI Blonde Cattle Club - Young Handlers Championship**

The competition is open to member of the NI Blonde Cattle Club (either full or associate).

Entrants must be under 14 on the 1st January 2019. Under 23 entrants must be under 23 on the 1st January 2019.

Competition will be judged on a points Basis: 5 Points for a first placing, 4 Points for a second placing, 3 Points for a third placing, 2 Points for a fourth placing and 1 Point for a fifth placing.

CLASS 98	Young Handler Under 14 years. Entry Fee £5.
CLASS 99	Young Handler 14 - 23 years. Entry Fee £5.

*Classes with one entry will be amalgamated with the next appropriate class within the breed. Exhibitors will be notified on day of Show. No entry fees will be refunded should this occur.*

# Wilson Plant



Graham Wilson

*Telephone:* 07899 894201

*Email:* [gwilson.plant@gmail.com](mailto:gwilson.plant@gmail.com)

---

## BRITISH BLONDE

---

### NI BLONDE ODDBALL ENGINEERING “CHAMPION OF CHAMPIONS”

1. The Oddball Engineering Perpetual Challenge Cup will be presented to the club member(s) whose animal wins the most individual Blonde Breed Championships at the following shows throughout the year. Balmoral, Lurgan, Ballymoney, Armagh, Ballymena, Newry, Omagh, Castlewellan, Saintfield, Randox Antrim Show, Clogher, Fermanagh.
2. In the event of a tie the cup will be shared.
3. If a competitor is appointed as breed judge then no points will be awarded at that day.
4. The animal must be registered to the club member on the society database, it is the exhibitors responsibility to ensure the online database is correct.

---

## BRITISH BLUE

---

Sponsored by **CRUMLIN INSURANCE PARTNERSHIP & W J ERVINE BITMAC CONTRACTORS**

All animals must be registered in Herd Book.

**BANK OF IRELAND Sponsors £50 Champion and £20 Reserve**

The **SUN-ALLIANCE SHIELD** will be awarded to the Champion.

The **W J ERVINE PERPETUAL CHALLENGE CUP** will be awarded to Best animal of opposite sex to the Champion.

**W J ERVINE BITMAC CONTRACTORS** also sponsors **£25 for the Best animal of opposite sex to the Champion.**

CLASS 100	Bull born on or before 31st December 2017.
CLASS 101	Bull born on or after 1st January 2018 and before 25th July 2018.
CLASS 102	Cow or Heifer born on or before 30th September 2017.
CLASS 103	Heifer born on or after 1st October 2017 and before 25th July 2018.
CLASS 104	Bull or heifer calf under 1 year old on Show day.
CLASS 105	Pair, the property of one exhibitor, entered in above Classes.
CLASS 106	Young handlers under 16 years - <b>£5 Entry Fee for Class 106.</b>

*Classes with one entry will be amalgamated with the next appropriate class within the breed. Exhibitors will be notified on day of Show. No entry fees will be refunded should this occur.*

(SEE ALSO OPEN CLASSES 40 - 45)

**The NI British Blue Heifer Championship Final will take place at Randox Antrim Show with qualifiers from Ballymoney, Armagh, Ballymena, Castlewellan, Saintfield District and Randox Antrim Show.**

#### **British Blue Heifer Championship Qualifier**

1. The competition is confined to Pedigree British Blue Heifers born on or after 1st July 2017 and on or before 30th June 2018.
2. Animals need not be Exhibitor bred but must be registered with British Blue Cattle Society.
3. Three animals may qualify from each selected Show.
4. No entry fee. To be administered by the NI British Blue Cattle Club.
5. Any enquiries should be directed to Libby Young, Secretary at libbynibcc@btinternet.com

Randox Antrim Show is recognized for points scoring for Best Show Exhibitor of the Year Award kindly sponsored by Chestnutt Animal Feeds, Ballymoney and administered by the NI Blue Cattle Club.

# RANDOX

The vision of Randox is one of ambition, innovation and commitment to saving lives worldwide.

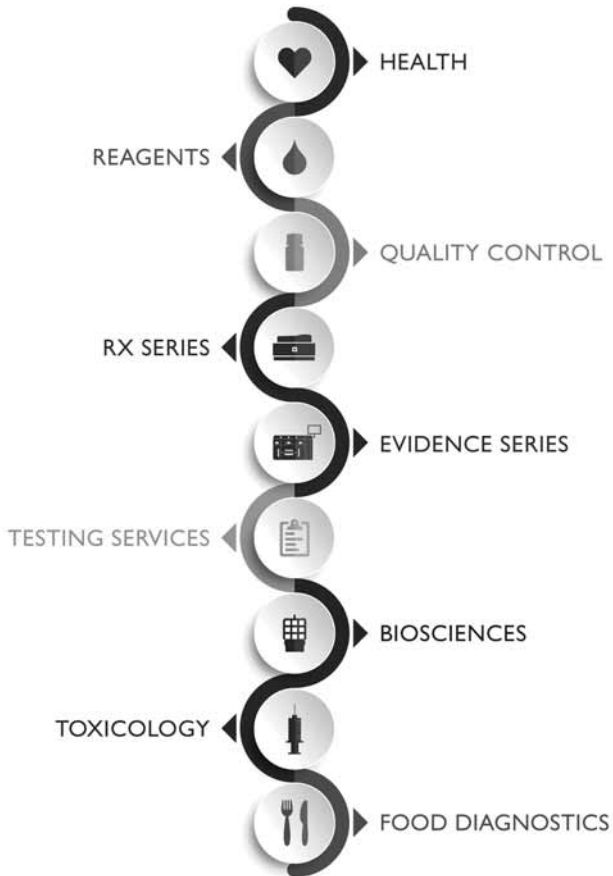

Find out more Search Randox





---

## BEEF SHORTHORN

---

Sponsored by **MAIZETECH & RANDOX LABORATORIES LIMITED**  
Special prizes sponsored by **JAMES PORTER** - Best Pair £40, Reserve Best Pair £20  
**BANK OF IRELAND Sponsors £50 Champion and £20 Reserve**

- CLASS 107 Senior bull born before 31 July 2017.  
CLASS 108 Junior bull born on or after 1 August 2017 and before 31 July 2018.  
CLASS 109 Cow with calf at foot.  
CLASS 110 Cow in calf.  
CLASS 111 Heifer born on or after 1 August 2016 and before 31 July 2017 with first calf at foot.  
CLASS 112 Heifer born on or after 1 August 2017 and before 31 July 2018.  
CLASS 113 Calf born on or after 1 August 2018 (may be split by age depending on entries).  
CLASS 114 Pair, the property of one exhibitor, entered in above Classes.

*Classes with one entry will be amalgamated with the next appropriate class within the breed.  
Exhibitors will be notified on day of Show. No entry fees will be refunded should this occur.*

(SEE ALSO OPEN CLASSES 40 - 45)

---

## NI DEXTER GROUP PREMIER SHOW

---

Sponsored by **EAKIN BROS ISUZU CLAUDY, BALLYHARTFIELD DEXTER'S,  
BALLYLOUGHAN DEXTER'S, OLD MANOR MILL & TEN ACRE DEXTER'S.**

- CLASS 115 Dry Cow.  
CLASS 116 Cow with calf at foot.  
CLASS 117 Heifer in calve.  
CLASS 118 Maiden Heifer.  
CLASS 119 Heifer under 3 year old with calf at foot.  
CLASS 120 Bull over 36 months on day of Show.  
CLASS 121 Bull 12 months up to 36 months.  
CLASS 122 Heifer or Bull calf under 12 months on day of Show.  
CLASS 123 Pairs
- CLASS 124 Junior Young Handler.  
Open to members of the Dexter Group only. No Entry Fee. Entries taken on Show Day.
- CLASS 125 Senior Young Handler.  
Open to members of the Dexter Group only. No Entry Fee. Entries taken on Show Day.

*Classes with one entry will be amalgamated with the next appropriate class within the breed.  
Exhibitors will be notified on day of Show. No entry fees will be refunded should this occur.*

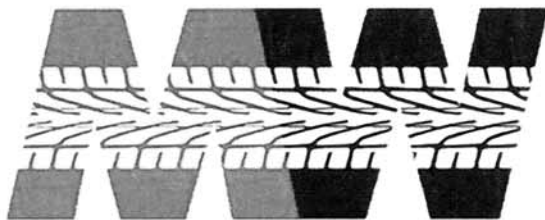

## MW TYRES & EXHAUST CENTRE

*Michael Workman*

Unit 40 Dennison Industrial Estate  
Avondale Drive Ballyclare BT39 9EB

**Telephone: 028 9335 4414**

DENNISON JCB



Your JCB construction dealer for Northern Ireland and Co. Donegal  
SALES - PARTS - SERVICE - ATTACHMENTS



### CONTACT US TODAY

**Address:** 8 Ballyhartfield Road, Templepatrick, BT39 0RB

**Tel:** +44 (0) 2893 44 2222      **Email:** [jcb@dennisons.co.uk](mailto:jcb@dennisons.co.uk)

**Follow us on Facebook:** @DennisonJCB

DENNISON JCB



---

## IRISH MOILED

---

Sponsored by **RANDOX LABORATORIES LTD and LAUREL VIEW FARM**

All animals must be registered in Herd Book.

£25 award for Champion - Sponsored by **ULSTER BANK**

**THE ASHVILLE CHALLENGE CUP** will be awarded to the Champion.

- CLASS 126 Cow, born on or before 31st December 2017.  
CLASS 127 Heifer, born on or after 1st January 2018 up to and including 31st August 2018.  
CLASS 128 Calf, Male or Female, born on or after 1st September 2018.  
CLASS 129 Bull born on or before 31st August 2018.

*Classes with one entry will be amalgamated with the next appropriate class within the breed.  
Exhibitors will be notified on day of Show. No entry fees will be refunded should this occur.*

(SEE ALSO OPEN CLASSES 40 - 45)

---

## BELTED GALLOWAY

---

Sponsored by **ULSTER BANK**

£25 award for Champion

All animals must be registered in Herd Book.

**THE FRANCES CONNON PERPETUAL CUP** will be awarded to the Champion.

- CLASS 130 Cow, born on or before 31st December 2016.  
CLASS 131 Heifer, born on or after 1st January 2017, up to and including 31st August 2018.  
CLASS 132 Calf, Male or Female, born on or after 1st September 2018.  
CLASS 133 Bull born on or before 31st August 2018.

*Classes with one entry will be amalgamated with the next appropriate class within the breed.  
Exhibitors will be notified on day of Show. No entry fees will be refunded should this occur.*

(SEE ALSO OPEN CLASSES 40 - 45)

---

## TESCO NATIVE & TRADITIONAL BREED DERBY 2019

---

**The two highest placed animals of each breed are eligible to go to the Final on Saturday 17<sup>th</sup> August 2019 provided that the animal has not already qualified at a previous show, in which case the next highest placed animal will be selected.**

All animals must be owned and exhibited by a fully paid up member of the RBST.  
For further information, contact the RBSTNI Secretary Kate Madden at [ballyvaddy@hotmail.co.uk](mailto:ballyvaddy@hotmail.co.uk)

---

## COMMERCIAL BEEF CATTLE

---

Sponsored by **JACKSONS BUTCHERS, BALLYNURE**  
will be paid to **Northern Ireland Commercial Cattle Exhibitors only:**  
**Champion £20, Reserve Champion £10** and additional sponsorship to each class, resulting in:  
**Prize money (NICC members only): 1st - £30, 2nd - £20, 3rd - £10, 4th - £5**  
**Prize money (Non NICC members): 1st - £20, 2nd - £12, 3rd - £8**

**JAMES CLOW & Co CUP will be awarded to the overall Champion.**  
**J CLOW & Co Cup will be awarded to Champion Beef Steer.**  
**ALL ANIMALS MUST BE HALTER LED.**

CLASS 134      Crossbred Male Calf under 1 year on day of Show.  
CLASS 135      Crossbred Female Calf under 1 year on day of Show.  
CLASS 136      Crossbred Heifer - 1 year old and over on day of Show.  
CLASS 137      Crossbred Bullock - 1 year old and over on day of Show.

*Classes with one entry will be amalgamated with the next appropriate class within the breed.  
Exhibitors will be notified on day of Show. No entry fees will be refunded should this occur.*



***Our shop is overflowing  
with locally sourced farm produce  
and quality home-baked goods...***



**Main Street, Ballynure • Free car park**

**[www.jacksonsbutchers.co.uk](http://www.jacksonsbutchers.co.uk)**

**tel: 028 9335 2592**

# SHEEP

TO QUALIFY FOR MEMBERSHIP CONCESSIONS EACH EXHIBITOR MUST BE A FULLY PAID UP MEMBER OF THE ANTRIM AGRICULTURAL SOCIETY AT TIME OF ENTRY.

THE SOCIETY MAY AMALGAMATE OR DIVIDE ANY CLASSES AS DEEMED NECESSARY. EXHIBITORS WILL BE NOTIFIED ON DAY OF SHOW. NO ENTRY FEES WILL BE REFUNDED SHOULD THIS OCCUR. IF A CLASS HAS MORE THAN 15 ENTRIES ON SHOW DAY PRIZE MONEY WILL BE PAID DOWN TO 5TH PLACE.

SHEEP SHOWN IN A BREED CLASS CANNOT BE SHOWN IN RARE BREED CLASSES  
Sheep are not permitted to leave the Show before 3.30pm.

## ENTRY FEES FOR SHEEP CLASSES

Members £4, Non Members £5

Class 203 & 204 - No Entry Fee

## PRIZE MONEY IN SHEEP CLASSES

1st £15, 2nd £10, 3rd £8 (except where otherwise stated)

---

## DANSKE BANK CHAMPION OF CHAMPIONS

---

Champion £100, Reserve £50

---

## JOHN THOMPSON LTD GROUP CHAMPIONSHIP

---

Prizes to the value of: 1st £60, 2nd £40, 3rd £30, 4th £20

CLASS 201 Best group of 3 females, one mature ewe, one gimmer and one ewe lamb of the same breed owned and bred by the same exhibitor, entered in their appropriate breed classes.

---

## PAIRS CHAMPIONSHIP

---

Sponsored by GREENMOUNT COUNTRY STORES

1st £40, 2nd £30, 3rd £20, 4th £10

CLASS 202 Best Pair of Females of the same breed owned by the same exhibitor.

All exhibits in Classes 201 - 202 must be entered in appropriate classes at the Show.  
Entries must be made prior to the Show. Rosettes must be removed before animals enter the ring.

---

## INTERBREED YOUNG SHEEP HANDLER COMPETITION

---

Sponsored by GEOFFREY FLECK - GDF CONSTRUCTION

NO ENTRY FEE

Prize money 1st £15, 2nd £10, 3rd £8, 4th £5, 5th - 10th £2

CLASS 203 Handler aged 10 and Under on day of Show.

CLASS 204 Handler aged 11 - 14 on day of Show.

---

## PERTH BLACKFACE

---

### THE F S HENDERSON PERPETUAL CHALLENGE CUP

will be awarded to the Exhibitor of the Champion Blackface.  
£25 award for Champion

CLASS 205	Ram, two years and over.
CLASS 206	Ram, one year old.
CLASS 207	Ram lamb.
CLASS 208	Ewe, one year old.
CLASS 209	Ewe, two years old and upwards, suckled.
CLASS 210	Ewe lamb.
CLASS 211	Pair of ewe lambs.
CLASS 212	Group of three - only one sheep from each class, the property of one exhibitor.

(SEE ALSO OPEN CLASSES 201 - 204)

---

## LANARK BLACKFACE

---

**THE McCABE CUP** will be awarded to the Exhibitor of the Champion Lanark.  
£25 award for Champion.

CLASS 213	Ram, two years and over.
CLASS 214	Ram, one year old.
CLASS 215	Ram lamb.
CLASS 216	Ewe, one year old.
CLASS 217	Ewe, two years old and upwards, suckled.
CLASS 218	Ewe lamb.
CLASS 219	Pair of ewe lambs.
CLASS 220	Group of three - only one sheep from each class, the property of one exhibitor.

(SEE ALSO OPEN CLASSES 201 - 204)

---

## BORDER LEICESTER

---

Randox Antrim Show is a qualifying Show for the Exhibitor of the Year Award.

**JOHN KIRK PERPETUAL CHALLENGE CUP** will be awarded to the Champion Border Leicester.

**THE SAMUEL HOLDEN MEMORIAL PERPETUAL CHALLENGE CUP**, presented by  
Samuel Holden Jnr. will be awarded to the exhibitor of the best Lamb in the Border Leicester Section.

CLASS 221	Ram, any age.
CLASS 222	Shearling Ram.
CLASS 223	Ram lamb.
CLASS 224	Ewe, two years old and over, suckled.
CLASS 225	Ewe, one year old.
CLASS 226	Ewe lamb.
CLASS 227	Group of three - only one sheep from each class, the property of one exhibitor.

(SEE ALSO OPEN CLASSES 201 - 204)

---

## GREYFACE

---

£25 award for Champion.

The **A JENNINGS CUP** will be awarded to the Champion Greyface.

- CLASS 228 Greyface Ewe, one year old (out of Blackface ewe by Border-Leicester Ram).  
CLASS 229 Greyface Ewe, two years old and upwards, suckled, (out of Blackface ewe by Border-Leicester Ram).  
CLASS 230 Greyface Ewe Lamb (out of Blackface ewe by Border-Leicester Ram), suitable for breeding.  
CLASS 231 Group of three - the property of one exhibitor.

(SEE ALSO OPEN CLASSES 201 - 204)

---

## TEXEL

---

Sponsored by **NI TEXEL SHEEP BREEDERS CLUB** and **WARWICK ENGINEERING NI LTD.**

£25 award for Champion

**THE AUTOMART LIVESTOCK SALES PERPETUAL TROPHY** to be awarded to the Champion Texel.

**Points may be gained in all the classes which will be counted towards the VOLAC NI Texel Show Flock Competition.**

- CLASS 232 Aged Ram.  
CLASS 233 Ram, shearling.  
CLASS 234 Ram lamb.  
CLASS 235 Ewe, suckled.  
CLASS 236 Ewe, shearling.  
CLASS 237 Ewe lamb.  
CLASS 238 Group of three - only one sheep from each class, the property of one exhibitor.

(SEE ALSO OPEN CLASSES 201 - 204)

---

## TEXEL YOUNG BREEDERS COMPETITION

---

Sponsored by **DENNIS HAMILL**

**Ram lamb class 1st £15, 2nd £10, 3rd £8, 4th £5, 5th - 10th £2**

**Ewe lamb class 1st £15, 2nd £10, 3rd £8, 4th £5, 5th - 10th £2**

Open to members of the Texel Young Breeders Club who are showing a ram lamb or ewe lamb not exhibited in any other class.

The **HAMILL PERPETUAL CUP** will be awarded to the overall winner of the two classes.

Entries taken on Show Day.

---

## BLUEFACED LEICESTER

---

Sponsored by **THE BLUEFACED LEICESTER SHEEP BREEDERS' ASSOCIATION,**  
and **FIRMOUNT VETERINARY CLINIC, ANTRIM.**

£25 award for Champion.

Only animals eligible for registration or registered animals may be entered.

**THE LORD O'NEILL CUP** will be awarded to the Exhibitor of the Champion.

**THE JAMES W DUNCAN MEMORIAL CUP** will be awarded to the exhibitor gaining most points.

**A NEW TROPHY** will be awarded to the Bluefaced Leicester Champion Progeny Group.

- CLASS 239 Ram any age.  
CLASS 240 Shearling ram.  
CLASS 241 Ram lamb.  
CLASS 242 Ewe, two years old and over, suckled.  
CLASS 243 Ewe, one year old.  
CLASS 244 Ewe lamb.  
CLASS 245 Group of three - only one sheep from each class, the property of one exhibitor.

(SEE ALSO OPEN CLASSES 201 - 204)

---

## ILE DE FRANCE

---

Champion will receive feed vouchers from **CONNON ANIMAL FEEDS**

£25 award for Champion.

Only animals eligible for registration or registered animals may be entered.

**THE C CLARKE ROSE BOWL** will be awarded to the Exhibitor of the Champion.

Randex Antrim Show is a Points Show for the Ile De France Breeders Cup 2019.

- CLASS 246 Ram, any age.  
CLASS 247 Ram lamb.  
CLASS 248 Ewe, two years old and over, suckled.  
CLASS 249 Ewe, one year old.  
CLASS 250 Ewe lamb.  
CLASS 251 Group of three - only one sheep from each class, the property of one exhibitor.

(SEE ALSO OPEN CLASSES 201 - 204)

---

## NI DORSET HORN & POLL DORSET CHAMPIONSHIP

---

The **GEORGE ROBSON MEMORIAL CUP** will be awarded to the Champion Dorset.

Sponsored by **OLLARDALE LTD.**

£25 award for Champion

- CLASS 252 Ram, any age.  
CLASS 253 Ewe, two years old and over, suckled.  
CLASS 254 Hogget Ewe, one year old.  
CLASS 255 Ewe lamb.  
CLASS 256 Ram lamb.  
CLASS 257 Group of three - the property of one exhibitor.

(SEE ALSO OPEN CLASSES 201 - 204)



---

## KERRY HILL

---

Only sheep eligible for registration or registered in the K.H.F.B.S. may be shown in these classes  
**CLASS 265 and CLASS 266 - NO ENTRY FEE.**  
£25 award for Champion.

CLASS 258	Ram, two years old and upwards.
CLASS 259	Shearling ram.
CLASS 260	Ram lamb.
CLASS 261	Ewe, two years old and upwards.
CLASS 262	Shearling ewe.
CLASS 263	Ewe lamb.
CLASS 264	Group of three - only one sheep from each class, the property of one exhibitor.
CLASS 265	Young Handler aged 10 and under on day of Show.
CLASS 266	Young Handler aged 11-18 on day of Show.

(SEE ALSO OPEN CLASSES 201 - 204)

---

## MULE

---

Sponsored by **GEOFFREY FLECK - GDF CONSTRUCTION.**  
£25 award for Champion

CLASS 268	Ewe any age, suckled.
CLASS 269	Ewe, one year old.
CLASS 270	Ewe lamb.
CLASS 271	Ewe lamb bred of a Swaledale ewe.
CLASS 272	Group of three sheep, the property of one exhibitor, entered in above classes.

(SEE ALSO OPEN CLASSES 201 - 204)

---

## CHAROLLAIS

---

Sponsored by **GEOFFREY FLECK - GDF CONSTRUCTION.**  
£25 award for Champion

**THE YOUNGS ANIMAL HEALTH CUP** will be awarded to the Champion Charollais.  
Randonx Antrim Show is a Qualifying Show for the A T ROBINSON PERPETUAL TROPHY.

CLASS 273	Ram, any age.
CLASS 274	Ram lamb.
CLASS 275	Ewe, two years old and over, suckled.
CLASS 276	Ewe, one year old.
CLASS 277	Ewe lamb.
CLASS 278	Group of three - only one sheep from each class, the property of one exhibitor.

(SEE ALSO OPEN CLASSES 201 - 204)

---

## ROUGE DE L'OUEST

---

Only animals eligible for registration or registered animals may be entered.

**THE TONER CUP** will be awarded to the Champion.

**THE OLDWOOD TROPHY** for best pair of Gimmers from one exhibitor.

**THE NOVARA TROPHY** will be awarded to the Best Pair of Ewe Lambs bred by exhibitor.

£25 award for Champion. Sponsored by **DUNBIA**.

**SHOW FLOCK OF THE YEAR** sponsored by N.I. Rouge de L'Ouest Club.

Randox Antrim Show is one of the selected shows for this award to be based on 8 shows throughout the province.

A prize will be awarded to the exhibitor gaining most overall points at six of the selected shows.

Scoring: 1st 3 points, 2nd 2 points, 3rd 1 point.

An additional 2 points will be awarded to the Champion and 1 point to the Reserve Champion.

CLASS 279	Ram, any age.
CLASS 280	Ram lamb.
CLASS 281	Ewe, any age.
CLASS 282	Ewe, one year old.
CLASS 283	Ewe lamb.
CLASS 284	Pair of Ewes one year old.
CLASS 285	Pair of Ewe lambs.
CLASS 286	Group of three - only one sheep from each class, the property of one exhibitor.

(SEE ALSO OPEN CLASSES 201 - 204)

All 1<sup>st</sup> and 2<sup>nd</sup> Prize Winners from Classes 281, 282 and 283 will qualify for the Best Pedigree Female Champion.

**£50 for the Best Pedigree Female Champion and £25 for the Reserve Female Champion.**

**Sponsored and paid by the NI Rouge Club.**

---

## SUFFOLK CHEVIOT

---

£25 award for Champion

CLASS 287	Aged Ewe.
CLASS 288	Shearling Ewe.
CLASS 289	Ewe Lamb.
CLASS 290	Group of three.

(SEE ALSO OPEN CLASSES 201 - 204)

---

## BELTEX

---

**THOMPSON FEEDS** offer a **Special Prize of £30** to the Champion and **£20** to the runner-up.  
£25 award for Champion.

The **IRISH BELTEX CLUB** Show flock competition will run throughout the show season.  
Only animals eligible for registration or registered animals may be entered.

THE **McLARNON FEEDS CUP** will be awarded to the exhibitor of the Champion Beltex.  
THE **McGOOKIN CUP** will be awarded to the exhibitor of the Reserve Champion Beltex.

- CLASS 291 Ram, any age.  
CLASS 292 Ram lamb.  
CLASS 293 Ewe, two years old and over, suckled.  
CLASS 294 Ewe, one year old.  
CLASS 295 Ewe lamb.  
CLASS 296 Group of three - only one sheep from each class, the property of one exhibitor.

(SEE ALSO OPEN CLASSES 201 - 204)

---

## LLEYN

---

Sponsored by **A HYDE FARM FEEDS, CRUMLIN and DUNBIA.**  
**£10 for each Lleyn 1st prize winner**  
£25 award for Champion

**KENNEDY FAMILY PERPETUAL CUP** will be awarded for the Champion Lleyn.

- CLASS 297 Ram, any age.  
CLASS 298 Shearling ram.  
CLASS 299 Ram lamb.  
CLASS 300 Ewe, any age.  
CLASS 301 Shearling ewe.  
CLASS 302 Ewe lamb.  
CLASS 303 Group of three - only one sheep from each class, the property of one exhibitor.

(SEE ALSO OPEN CLASSES 201 - 204)

---

## ZWARTBLES

---

Champion will receive feed vouchers from **CONNON ANIMAL FEEDS.**  
£25 award for Champion

Only animals eligible for registration or registered animals may be entered.

Sponsored by **DUNBIA.**

- CLASS 304 Ram, any age.  
CLASS 305 Ram lamb.  
CLASS 306 Ewe, any age.  
CLASS 307 Shearling ewe.  
CLASS 308 Ewe lamb.  
CLASS 309 Pair of sheep the property of one exhibitor, entered in above classes.  
Not more than one mature ram to be included.

(SEE ALSO OPEN CLASSES 201 - 204)

---

## SWALEDALES

---

**SWALEDALE SHEEP BREEDERS ASSOCIATION** donates £50 for Champion Swaledale.  
£25 award for Champion.  
Sponsored by **DUNBIA**.

- CLASS 310 Ram, any age.  
CLASS 311 Shearling Ram.  
CLASS 312 Ram lamb.  
CLASS 313 Ewe, any age.  
CLASS 314 Shearling ewe.  
CLASS 315 Ewe lamb.  
CLASS 316 Pair of sheep the property of one exhibitor, entered in above classes.  
Not more than one mature ram to be included.

(SEE ALSO OPEN CLASSES 201 - 204)

---

## JACOB

---

£25 award for Champion

- CLASS 317 Aged Ram.  
CLASS 318 Shearling Ram.  
CLASS 319 Ram Lamb.  
CLASS 320 Ewe suckled.  
CLASS 321 Ewe shearling.  
CLASS 322 Ewe Lamb.  
CLASS 323 Pair of Lambs.  
CLASS 324 Group of three - only one sheep from each class, the property of one exhibitor.

(SEE ALSO OPEN CLASSES 201 - 204)

---

## BLUE TEXEL

---

£25 award for Champion

- CLASS 325 Ram, any age.  
CLASS 326 Ram lamb.  
CLASS 327 Ewe, two years old and over, suckled.  
CLASS 328 Ewe, one year old.  
CLASS 329 Ewe lamb.  
CLASS 330 Group of three - only one sheep from each class, the property of one exhibitor.

(SEE ALSO OPEN CLASSES 201 - 204)

---

## DUTCH SPOTTED

---

£25 award for Champion

- CLASS 331 Ram, any age.  
CLASS 332 Ram lamb.  
CLASS 333 Ewe, two years old and over, suckled.  
CLASS 334 Ewe, one year old.  
CLASS 335 Ewe lamb.  
CLASS 336 Group of three - only one sheep from each class, the property of one exhibitor.

(SEE ALSO OPEN CLASSES 201 - 204)

---

## ANY OTHER BREEDS

---

£25 award for Champion

- CLASS 337 Ram, any age.  
CLASS 338 Aged Ewe.  
CLASS 339 Shearling Ewe.  
CLASS 340 Ewe Lamb.  
CLASS 341 Ram Lamb.  
CLASS 342 Group of three - only one sheep from each class, the property of one exhibitor.

(SEE ALSO OPEN CLASSES 201 - 204)

---

## RARE, TRADITIONAL & RE-ESTABLISHED BREEDS SURVIVAL TRUST RSBT NI SHEEP DERBY QUALIFIER

---

**RANDOX ANTRIM SHOW IS A QUALIFYING SHOW FOR THE BELLVUE COMPLEX, LURGAN  
RARE BREEDS SHEEP DERBY.**

The highest placed adult male and placed adult female animal, a total of two qualifiers from each show, will go forward to the Final in September 2019, provided that the animal has not already qualified at a previous show, in which case the next highest placed animal will be selected. Qualifiers will only be chosen from 1st, 2nd and 3rd placings. Junior classes, with the exception of those selected as Champion or Reserve Champion, will not be eligible. All animals must be pedigree registered with the relevant Breed Society. Sheep which do not carry a

DAERA approved EID tags will not be eligible. Qualifiers will only be drawn from Interbreed Rare Breed Classes. This Derby is kindly Sponsored by Bellvue Complex, Lurgan.

Qualifying Shows: Armagh, Ballymena, Omagh, Castlewellan,  
Saintfield District, Randox Antrim Show and Clogher Valley.

All animals must be owned and exhibited by a fully paid up member of the  
Rare Breeds Survival Trust or a child of a fully paid up member of the Trust

For further information, contact the RSBTNI Secretary Kate Madden at [ballyvaddy@hotmail.co.uk](mailto:ballyvaddy@hotmail.co.uk)

£25 award for Champion.

- CLASS 343 Ram, any age.  
CLASS 344 Ram lamb.  
CLASS 345 Ewe, any age  
CLASS 346 Ewe lamb.  
CLASS 347 Group of three - only one sheep from each class, the property of one exhibitor.

(SEE ALSO OPEN CLASSES 201 - 204)



### **Cross Country Go As You Please**

Sundays 2<sup>nd</sup> & 23<sup>rd</sup> June, 14<sup>th</sup> & 28<sup>th</sup> July,  
11<sup>th</sup> & 25<sup>th</sup> August, 22<sup>nd</sup> & 29<sup>th</sup> September.

*Course open from 12.30pm - 4.30pm. Ground conditions permitting!*

### **Summer Dressage League**

Sundays 26<sup>th</sup> May, 30<sup>th</sup> June, 21<sup>st</sup> July, 18<sup>th</sup> August & 15<sup>th</sup> September.

*Schedule of classes to suit all.*

### **Bank of Ireland Open Farm Weekend**

Laurel View Farm 12.30pm - 4.30pm on 15<sup>th</sup> & 16<sup>th</sup> June

See [www.openfarmweekend.com](http://www.openfarmweekend.com) for full details of all farms.

### **Summer Show**

Sunday 1<sup>st</sup> September

*Featuring working hunter, show jumping, showing & obstacle course.*

### **Winter Show Jumping League**

Wednesdays 2<sup>nd</sup> October - 18<sup>th</sup> December

with 45cm at 6pm, then 55cm, 60cm, 70cm, 80cm & 90cm.

**Also available wide variety of riding lessons for all abilities  
& British Horse Society Training Courses & Assessments**

**\*\*Summer BHS Ride Safe, Stage 1 & 2 courses commencing June/July\*\***

**Email to register interest in any of these or to enquire about the next  
Stage 2 Teach, Stage 3 & Stage 3 Teach.**

Laurel View, 18 Knowehead Road, Templepatrick, Ballyclare, BT39 0BX

Full schedules & details will be posted on [www.laurelview.co.uk](http://www.laurelview.co.uk)

Follow us on [www.facebook.com/laurelview](http://www.facebook.com/laurelview)

For queries telephone 028 9083 0649 or email - [laurelview01@btinternet.com](mailto:laurelview01@btinternet.com)

---

# HORSES & PONIES

---

Entry Fee for all classes £12 Online/£15 paper (foals - no charge).

*SHOW DAY entries will only be accepted in exceptional circumstances on receipt of a fee of £20*

If there are insufficient entries classes may be amalgamated or cancelled.

Prize Money for all classes:

1<sup>st</sup> £20, 2<sup>nd</sup> £15, 3<sup>rd</sup> £10. Rosettes awarded 1<sup>st</sup> - 6<sup>th</sup> in all classes (Championships excluded).

## **RUGS FOR SUPREME CHAMPIONSHIPS SPONSORED BY BARRON TRANSPORT SERVICES**

---

### WORKING HUNTER

---

#### **SPONSORED BY HEALY'S HAYLAGE**

**RING ONE** (Classes 402 onwards will run in Schedule order from 9.30am.)

---

### WORKING HUNTER PONIES

---

**£50 awarded to the Champion. £25 awarded to the Reserve Champion.  
Ponies must be 4 years old or over.**

- CLASS 402 WH Pony up to and including 122cm. Riders 12 years and under on Show day. Fence height 50cm.
- CLASS 403 M&M WHP up to 138cm. Riders any age. Fence height 50/60cm.
- CLASS 404 WH Pony not exceeding 133cm. Riders 14 years and under on Show day. Fence height 60cm.
- CLASS 405 M&M WHP exceeding 138cm. Riders any age. Fence height 70cm.
- CLASS 406 WH Pony not exceeding 143cm. Riders 17 years and under on Show day. Fence height 80cm.
- CLASS 407 WHP not exceeding 153cm. Riders 20 years and under on Show day. Fence height 80/90cms. Ponies entered in this class are not eligible to enter Class 409.
- CLASS 408 WHP CHAMPIONSHIP. 1st & 2nd PRIZE WINNERS FROM CLASSES 402 - 407 WILL COMPETE.

---

### WORKING HUNTER HORSES

---

**£50 awarded to the Champion. £25 awarded to the Reserve Champion.  
Horses must be aged 4 years old or over and exceed 148cm. Riders must be 14 years or over on show day**

- CLASS 409 WH Small Horse not exceeding 163cm. Fence height 80cm.
- CLASS 410 WH Cob. Fence height 80cm.
- CLASS 411 Racehorse to Riding Horse Performance. Fence height 80cm.
- CLASS 412 Irish Draught Performance (Full bred or out of an Appendix mare). Fence height 80cm.  
***The winner of this class will be presented with a rug sponsored by Barron Transport Services.***
- CLASS 413 WH Horse. Fence height 80cm.
- CLASS 414 WH Horse. Fence height 90cm.
- CLASS 415 WH Horse. Fence height 1m.
- CLASS 416 WH HORSE CHAMPIONSHIP 1<sup>st</sup> AND 2<sup>nd</sup> PRIZEWINNERS FROM CLASSES 409 - 415 WILL COMPETE.

## **RING TWO** (Classes will run in schedule order from 9.30am.)

**Entry Fee for all classes £12 Online/£15 paper**  
**If there are insufficient entries classes may be amalgamated or cancelled.**

**Prize Money for all classes:**  
**1<sup>st</sup> £20, 2<sup>nd</sup> £15, 3<sup>rd</sup> £10. Rosettes awarded 1<sup>st</sup> - 6<sup>th</sup> in all classes (Championships excluded).**

---

## **SUPREME RIDDEN HORSE CHAMPIONSHIP**

---

**CHAMPION AND RESERVE CHAMPION FROM**  
**CLASSES 424, 428, 431, 434, 437 & (1<sup>st</sup> & 2<sup>nd</sup> from Class 438 & 439) WILL COMPETE.**

**£50 awarded to the Champion. £25 awarded to the Reserve Champion.**  
**(Judging after Veteran Horse - Class 439.)**

---

## **HUNTERS**

---

**DANNY KINAHAN sponsors £80 for the Champion Hunter and £40 for the Reserve.**

- CLASS 417 Mare or Gelding, 4 years old, to carry up to 12st 7lbs. ridden by a lady or gentleman.  
CLASS 418 Mare or Gelding, 4 years old, to carry over 12st 7lbs. ridden by a lady or gentleman.  
CLASS 419 Mare or Gelding, 5 years old and over - Lightweight.  
CLASS 420 Mare or Gelding, 5 years old and over - Middleweight.  
CLASS 421 Mare or Gelding, 5 years old and over - Heavyweight.  
CLASS 422 Small Hunter over 148cm and under 158cm.  
CLASS 423 Riding Horse, 4 years old and over (over 153cm).  
CLASS 424 HUNTER CHAMPIONSHIP. 1st & 2nd PRIZE WINNERS FROM CLASSES 417 - 423 COMPETE.

**CHAMPION AND RESERVE GO FORWARD TO SUPREME RIDDEN HORSE CHAMPIONSHIP.**  
**(Judging after Veteran Horse - Class 439.)**

---

## **COBS**

---

**THE ISSAC AGNEW CUP** will be awarded to the Champion Cob.

- CLASS 425 Lightweight Cob over 148cm and under 155cm.  
CLASS 426 Heavyweight Cob over 148cm and under 155cm.  
CLASS 427 Maxi Cob over 155cm.  
CLASS 428 COB CHAMPIONSHIP. 1st & 2nd PRIZE WINNERS FROM CLASSES 425 - 427 COMPETE.

**CHAMPION AND RESERVE GO FORWARD TO SUPREME RIDDEN HORSE CHAMPIONSHIP.**  
**(Judging after Veteran Horse - Class 439.)**



---

## COLOURED HORSES

---

- CLASS 429 Coloured Horse over 148cm and under 160cm.  
CLASS 430 Coloured Horse 160cm and over.  
CLASS 431 COLOURED HORSE CHAMPIONSHIP. 1st & 2nd PRIZE WINNERS FROM CLASSES 429 & 430 COMPETE.

**CHAMPION AND RESERVE GO FORWARD TO SUPREME RIDDEN HORSE CHAMPIONSHIP.  
(Judging after Veteran Horse - Class 439.)**

---

## RACEHORSE TO RIDING HORSE

---

**NOT AFFILIATED TO RACEHORSE TO RIDING HORSE IRELAND.**  
Sponsored by **STONEBRIDGE HORSE FEEDS.**

- CLASS 432 Novice Riding Class. Horses must be shown in snaffle bridles.  
CLASS 433 Open Riding Class.  
CLASS 434 RACEHORSE TO RIDING HORSE CHAMPIONSHIP. 1st & 2nd PRIZEWINNERS FROM CLASSES 432 & 433 COMPETE.

**CHAMPION AND RESERVE GO FORWARD TO SUPREME RIDDEN HORSE CHAMPIONSHIP.  
(Judging after Veteran Horse - Class 439.)**

---

## IRISH DRAUGHT RIDDEN

---

- CLASS 435 Riding class for Mares or Gelding, 4 & 5 year old, full bred or out of an Appendix Mare.  
CLASS 436 Riding class for Mares or Geldings, 6 years and over, full bred or out of an Appendix Mare.  
CLASS 437 IRISH DRAUGHT RIDDEN CHAMPIONSHIP. 1st & 2nd PRIZE WINNERS FROM CLASSES 435 & 436 COMPETE.

*The winner of this class will be presented with a rug sponsored by Barron Transport Services*

**CHAMPION AND RESERVE GO FORWARD TO SUPREME RIDDEN HORSE CHAMPIONSHIP.  
(Judging after Veteran Horse - Class 439.)**

---

## HEAVY HORSE RIDDEN *(ALL HEAVY HORSE BREEDS ELIGIBLE)*

---

- CLASS 438 Riding class for Mares or Geldings, 4 years old and over.  
1st & 2nd PRIZE WINNERS GO FORWARD TO SUPREME RIDDEN HORSE CHAMPIONSHIP - Judging after Veteran Horse - Class 439.

---

## VETERAN HORSE RIDDEN

---

- CLASS 439 Riding class for horses over 148cm aged 15 years and over.  
1<sup>st</sup> and 2nd GO FORWARD TO SUPREME RIDDEN HORSE CHAMPIONSHIP.

**RING TWO SUPREME RIDDEN HORSE CHAMPIONSHIP.**  
(Champion & Reserve Champion from Classes 424, 428, 431, 434, 437 &  
(1st & 2nd from Class 438 & 439) compete.)

**RING THREE** (Classes will run in Schedule order from 9.30am.)  
Entry Fee for all classes £12 Online/£15 paper  
If there are insufficient entries classes may be amalgamated or cancelled

Prize Money for all classes:  
1<sup>st</sup> £20, 2<sup>nd</sup> £15, 3<sup>rd</sup> £10. Rosettes awarded 1<sup>st</sup> - 6<sup>th</sup> in all classes (Championships excluded).

---

## **SUPREME PONY OF THE SHOW**

---

**THE W S CLARKE CUP** will be awarded to the **SUPREME PONY OF THE SHOW** -  
(CHAMPION & RESERVE FROM CLASSES 450, 459, 464 & (1<sup>st</sup> & 2<sup>nd</sup> from Class 465 WILL COMPETE.)  
Judging after Veteran Pony Class.

£50 awarded to Supreme Pony. £25 awarded to the Reserve Supreme Pony.

**ALL JUNIOR COMPETITORS WILL RECEIVE A PRIZE SPONSORED BY DOAGH FARM FEEDS.**

---

## **SHOW/SHOW HUNTER PONY CLASSES**

---

- CLASS 442 Lead Rein Class for Ponies, Mares or Geldings, 4 years old and over, not exceeding 123cm suitable for and to be ridden by children who have not attained their 7<sup>th</sup> birthday on 1<sup>st</sup> January this year. Ponies must be shown in snaffle bridles. They must be led on a loose rein and will be required to trot.
- CLASS 443 First Ridden Class for Ponies, Mares or Geldings, 4 years old and over not exceeding 123cm suitable for and to be ridden by children who have not attained their 12<sup>th</sup> birthday on 1<sup>st</sup> January this year. Ponies must be shown in snaffle bridles. No cantering allowed except for individual performances.
- CLASS 444 Novice Riding Class for Ponies, Mares or Geldings, 4 years old and over not exceeding 133cm, ridden by children of correct age. Ponies must be shown in snaffle bridles. Pony/rider combinations entered in this class are not eligible to enter Class 445.
- CLASS 445 Open Class for Ponies not exceeding 133cm, riders to be of correct age.
- CLASS 446 Novice Riding Class for Ponies, Mares or Geldings, 4 years old and over not exceeding 143cm, ridden by children of correct age. Ponies must be shown in snaffle bridles. Pony/rider combinations entered in this class are not eligible to enter Class 447.
- CLASS 447 Open Class for Ponies not exceeding 143cm, riders to be of correct age.
- CLASS 448 Novice Riding Class for Ponies, Mares or Geldings, 4 years old and over not exceeding 153cm, ridden by children of correct age. Ponies must be shown in snaffle bridles. Pony/rider combinations entered in this class are not eligible to enter Class 449.
- CLASS 449 Open Class for Ponies not exceeding 153cm, riders to be of correct age.
- CLASS 450 RIDDEN SHOW HUNTER PONY CHAMPIONSHIP. 1st & 2nd PRIZE WINNERS FROM CLASSES 442 - 449 WILL COMPETE.

**CHAMPION AND RESERVE GO FORWARD TO SUPREME PONY CHAMPIONSHIP.**  
(Judging after Veteran Pony - Class 465.)

---

## MOUNTAIN & MOORLAND CLASSES

---

- CLASS 451 M&M small and large breeds. Mare in foal or with foal at foot. Foals must be led.  
CLASS 452 M&M foal.  
CLASS 453 In hand M&M Small breeds, mare, gelding or stallion 1, 2 and 3 year old.  
CLASS 454 In hand M&M Large breeds, mare, gelding or stallion 1, 2 and 3 year old.  
CLASS 455 M&M Lead Rein class for Ponies, Mares or Geldings, 4 years old and over, not exceeding 123cm suitable for and to be ridden by children who have not attained their 9<sup>th</sup> birthday on 1<sup>st</sup> January this year. Ponies must be shown in snaffle bridles. They must be led on a loose rein and will be required to trot.  
CLASS 456 M&M First Ridden Pony class for Mares or Geldings, 4 years old and over not exceeding 128cm suitable for and to be ridden by children who have not attained their 12<sup>th</sup> birthday on 1<sup>st</sup> January this year. Ponies must be shown in snaffle bridles.  
CLASS 457 M&M Small breeds for Mares/Geldings or Stallions, 4 years old and over not exceeding 138cm. Rider any age.  
CLASS 458 M&M Large breeds for Mares/Geldings or Stallions, 4 years old and over. Rider any age.  
CLASS 459 M&M CHAMPIONSHIP. 1st & 2nd PRIZE WINNERS FROM CLASSES 451 - 458 WILL COMPETE.

**CHAMPION AND RESERVE GO FORWARD TO SUPREME PONY CHAMPIONSHIP.  
(Judging after Veteran Pony - Class 465.)**

---

## FAMILY PONY CLASSES

---

- CLASS 460 Family Pony Lead Rein class for Ponies, Mares or Geldings, 4 years old and over, not exceeding 128cm suitable for and to be ridden by children who have not attained their 7<sup>th</sup> birthday on 1<sup>st</sup> January this year. Ponies must be shown in snaffle bridles. They must be led on a loose rein and will be required to trot.  
CLASS 461 Family Pony class for Ponies, Mares or Geldings, any age, any height up to 148cms.  
CLASS 462 Child Handler class for children under 10 years of age on the 1<sup>st</sup> January this year. This class will be judged purely on the ability of the handler. Handler must wear a current British Standard Riding Hat.  
CLASS 463 Child Handler class for children 10 - 14 years of age on the 1<sup>st</sup> January this year. This class will be judged purely on the ability of the handler. Handler must wear a current British Standard Riding Hat.  
CLASS 464 FAMILY PONY CHAMPIONSHIP. 1st & 2nd PRIZE WINNERS FROM CLASSES 460 - 463 WILL COMPETE.

**CHAMPION AND RESERVE GO FORWARD TO SUPREME PONY CHAMPIONSHIP.  
(Judging after Veteran Pony - Class 465.)**

---

## VETERAN PONY

---

- CLASS 465 Veteran Pony, any height up to 148cm aged 15 years and over, rider to be of correct age.

**RING THREE SUPREME PONY OF THE SHOW CHAMPIONSHIP.  
(Champion & Reserve Champion from Classes 450, 459, 464 & (1<sup>st</sup> & 2<sup>nd</sup> from class 465) compete.)**

## **RING FOUR** (Classes 466 onwards will run in Schedule order from 10.00am.)

Entry Fee for all classes £12 Online/£15 paper (foal - no charge)

If there are insufficient entries classes may be amalgamated or cancelled.

Prize Money for all classes:

1<sup>st</sup> £20, 2<sup>nd</sup> £15, 3<sup>rd</sup> £10. Rosettes awarded 1<sup>st</sup> - 4<sup>th</sup> in all classes (Championships excluded).

---

## **SUPREME CHAMPION IN HAND HORSE**

---

### **SUPREME CHAMPION IN HAND**

will be awarded **THE HURRELL PERPETUAL CHALLENGE CUP**

Judging after Irish Draught Championship - Class 486.

**£50 awarded to the Champion. £25 awarded to the Reserve Champion.**

---

## **HEAVY HORSES**

---

Randox Antrim Show is a qualifying show for

### **EQUESTRIAN & FARM FEEDS / NISA CLYDESDALE CHAMPIONSHIP 2019**

The Northern Ireland Shows Association Clydesdale Championships 2019 will be sponsored by Equestrian & Farm Feeds. The Championship will be run on a league basis, and points will be awarded for animals placed in their respective classes - 1st (5 points), 2nd (4 points) and 3rd (3 points).

In addition, all horses forward in a class will be awarded one point. These points, together with those gained at other NISA member shows staging Clydesdale classes during the 2019 show season, will be totaled, but where more than one show (having heavy horse classes) takes place on the same day, points gained will only count from one of these shows, the highest gained points on the day will count. Exhibitors must include the passported name of their animal(s) on their entry form. Trophies will be awarded to the exhibitors of the six horses winning the highest points over the league.

Qualifying shows:, Ballymoney, Armagh, Ballymena. Saintfield, Omagh, Castlewellan, Co. Londonderry, and Randox Antrim Show.

### **THE McCLELLAND PERPETUAL CHALLENGE CUP**

presented by Messrs J A McClelland & Sons to the Champion Heavy Horse.

- CLASS 466 Brood Mare in foal, with foal at foot or having produced a foal in 2019.
- CLASS 467 Foal born in 2019, progeny of mare entered in CLASS 466.
- CLASS 468 Colt or Gelding, foaled in 2018.
- CLASS 469 Filly, foaled in 2018.
- CLASS 470 Colt or Gelding, foaled in 2017.
- CLASS 471 Filly, foaled in 2017.
- CLASS 472 Gelding, three years old and upwards.
- CLASS 473 Yeld Mare, three years old and upwards.
- CLASS 474 Young Handler, aged 16 and under on Show day.
- CLASS 475 HEAVY HORSE CHAMPIONSHIP. 1st & 2nd PRIZE WINNERS FROM CLASSES 466 - 474 COMPETE.

**CHAMPION AND RESERVE GO FORWARD TO SUPREME IN HAND HORSE CHAMPIONSHIP.  
(Judging after Irish Draught Championship Class 486.)**

---

## NON THOROUGHBREDS

---

**THE GLENN PERPETUAL CHALLENGE CUP** will be awarded to the Champion.

- CLASS 476 Brood Mare likely to produce a high class hunter with foal at foot or due to foal in 2019 (all foals to be led).
- CLASS 477 Foal born in 2019.
- CLASS 478 One year old Filly, Colt or Gelding, suitable for saddle, not eligible for entry in Weatherbys Stud Book.
- CLASS 479 Two year old Filly, Colt or Gelding, suitable for saddle, not eligible for entry in Weatherbys Stud Book.
- CLASS 480 Three year old Filly, Colt or Gelding, suitable for saddle, not eligible for entry in Weatherbys Stud Book.
- CLASS 481 NON THOROUGHBRED CHAMPIONSHIP. 1st & 2nd PRIZE WINNERS FROM CLASSES 476 TO 480 COMPETE.

**CHAMPION AND RESERVE GO FORWARD TO SUPREME IN HAND HORSE CHAMPIONSHIP.  
(Judging after Irish Draught Championship Class 486.)**

---

## THOROUGHBREDS

---

Evidence of Registration should be available for Inspection.

- CLASS 482 Thoroughbred Colt, Gelding or Filly, one, two and three year old, suitable for saddle, entered or eligible for entry in Weatherbys Stud Book.

**1st & 2nd GO FORWARD TO SUPREME IN HAND HORSE CHAMPIONSHIP.  
(Judging after Irish Draught Championship Class 486.)**

---

## IRISH DRAUGHT HORSES

---

Sponsored by **IDHS (NI)**.

**THE ARBUCKLE CUP** will be awarded to the Champion Irish Draught Horse.

- CLASS 483 Registered Irish Draught Broodmare stinted or with foal at foot (all foals to be led).
- CLASS 484 Foal by Registered Irish Draught Stallion, dam Registered Irish Draught or Filly Foal out of Appendix Irish Draught mare. IDHS (NI) is sponsoring the foal class. (Part bred foals may be shown in Class 477.)
- CLASS 485 Yearling, two year old or three year old Colt, Gelding or Filly by Registered Irish Draught Stallion and out of registered Irish Draught mare. Fillies may be out of Appendix Irish Draught mare.
- CLASS 486 IRISH DRAUGHT IN HAND CHAMPIONSHIP. 1st & 2nd PRIZE WINNERS FROM CLASSES 483 - 485 COMPETE.

**CHAMPION AND RESERVE GO FORWARD TO SUPREME IN HAND HORSE CHAMPIONSHIP.  
(Judging after Irish Draught Championship Class 486.)**

# WHERE ANIMAL HEALTH COMES FIRST

Home Grown - Home Milled



**A. HYDE®**  
Farm Feeds & Supplies



Tel 028 9442 3052

**STONEBRIDGE®**  
Premium Feeds



10 Crookedstone Road, Crumlin, Co. Antrim, BT29 4EH  
[www.hydefeeds.co.uk](http://www.hydefeeds.co.uk)

# **SUPREME IN HAND HORSE CHAMPIONSHIP.**

**(Champion & Reserve Champion from Classes 475, 481, 486 (1<sup>st</sup> & 2<sup>nd</sup> from class 482) compete.)**

---

## **SUPREME CHAMPION MINIATURE/SHETLAND CHAMPIONSHIP**

---

**CHAMPION & RESERVE CHAMPION FROM CLASSES 495 & 500 WILL COMPETE.**

**Judging after Shetland Pony Championship.**

£50 awarded to Supreme Champion Miniature/Shetland. £25 awarded to the Reserve Supreme Champion.

**THE GEORGE LOGAN & SONS PERPETUAL CHALLENGE CUP**

will be awarded to the Champion Miniature Horse.

All Miniature Classes Open to any Registration

- CLASS 487 Yearling Colt, Filly or Gelding, not to exceed 32".  
CLASS 488 Two and three year old colt, Filly or Gelding, two year old horses not to exceed 33", three year old horses not to exceed 34".  
CLASS 489 Four year old and over Mare or Gelding, not to exceed 34".  
CLASS 490 Four year old and over Stallions, not to exceed 34".  
CLASS 491 Miniature Horse best Solid colour, judged 80% colour/20% conformation, horses not to exceed 38".  
CLASS 492 Miniature Horse best Broken colour, judged 80% colour/20% conformation, horses not to exceed 38".  
CLASS 493 Young Handlers 11 years and under on Show Day.  
CLASS 494 Young Handlers 12 - 17 years on Show Day.  
CLASS 495 MINIATURE CHAMPIONSHIP. 1st & 2nd PRIZE WINNERS FROM CLASSES 487 - 493 WILL COMPETE.

**CHAMPION AND RESERVE GO FORWARD TO SUPREME MINIATURE/SHETLAND CHAMPIONSHIP. (Judging after Shetland Pony Championship.)**

---

## **SHETLAND PONY CLASSES**

---

**THE MOORE BROS CUP** will be awarded to the **Champion Shetland Pony.**

- CLASS 496 Young stock 1, 2 and 3 year old Mare, Gelding or Stallion.  
CLASS 497 Mare 4 years and upwards.  
CLASS 498 Gelding 4 years and upwards.  
CLASS 499 Stallion 4 years and upwards.  
CLASS 500 SHETLAND PONY CHAMPIONSHIP. 1st & 2nd PRIZE WINNERS FROM CLASSES 496 - 499 WILL COMPETE.

**CHAMPION AND RESERVE GO FORWARD TO SUPREME MINIATURE/SHETLAND CHAMPIONSHIP. (Judging after Shetland Pony Championship.)**

**RING FOUR SUPREME MINIATURE / SHETLAND CHAMPIONSHIP**  
**(Champion & Reserve Champion from Classes 495 & 500 compete.)**



## **Barron Transport Services Ltd.**



At Barron Transport Services we can offer a solution to almost any transport problem. We have a range of 30 vehicles from small vans up to full artics and 25 trailers coupled with over 40 years experience in the industry.

Services Currently On Offer Include:-

- Air Freight Transport
- Home Delivery
- Furniture Transport
- Warehousing / Aggregate Stock Holding Capability
- Sea Container Transport
- Dedicated Trunking Services
- Low Loader / Flat Trailers
- Ireland / UK Full & Part Loads
- Sameday Courier
- Just In Time Logistics
- Vehicle Hire
- Vehicle Maintenance

136 Dublin Road, Antrim, BT41 4SA  
Tel: 028 9446 3702 Fax: 028 9446 0997  
Web: [www.barrontransport.co.uk](http://www.barrontransport.co.uk)  
E-mail: [info@barrontransport.com](mailto:info@barrontransport.com)



---

# SHOW JUMPING EVENTS

---

## ENTRIES ON FIELD

Antrim Agricultural Society is affiliated to the Show Jumping Association of Ireland and all Jumping Events are held under SJI Rules & Regulations.

**Full entry fee must be paid at time of entry (Commencing at 8.30am).**

**President of the Ground Jury:** E White, Coleraine

**Course Designers:** David & Sylvia Nicholl (National); Ray Buchanan (Sen. National)

**Safety Officer:** D Nicholl

- EVENT 1 - Islandbawn Stores / Dubois Tumelty Company Limited  
90cm Article 274 5.1. (Ballyward Equestrian/ Ulster Region Summer Tour).  
Entry Fee **£15**; Prize Fund **£150**.
- EVENT 2 - Moore Stephens (NI) LLP / Billy Adrain  
1m Article 274 5.3 (Ballyward Equestrian/ Ulster Region Summer Tour).  
Entry Fee **£15**; Prize Fund **£200**.
- EVENT 3 - W S Dennison Limited  
1.10m Article 274 5.3 (Ballyward Equestrian/ Ulster Region Summer Tour).  
Entry Fee **£20**; Prize Fund **£300**.
- EVENT 4 - Donnelly Group  
1.20m Article 274 5.3 (Ballyward Equestrian/ Ulster Region Summer Tour).  
Entry Fee **£20**; Prize Fund **£400**.  
The winner will be presented with **THE JAMES RUSSELL MEMORIAL PERPETUAL CHALLENGE CUP**.
- EVENT 5 - Stonebridge Premium Horse Feeds / Hyde Air Park/Donnelly Group  
1.35m Article 238 2.2 (Ballyward Equestrian/ Ulster Region Summer Tour).  
Entry fee **£25**; Prize Fund **£1,000**.  
The winner will be presented with **THE BOAL CHALLENGE CUP**.

***NOTE** Declarations for this class to be made via the **ONLINE SYSTEM** to SJI by 4.00pm on Thursday 25th July 2019.*

**RUGS FOR WINNERS OF ALL CLASSES SPONSORED BY  
BARRON TRANSPORT SERVICES.**

# Moore Stephens (NI) LLP

t/a Moore Stephens

- ♦ Accountancy & Audit ♦ Taxation Services ♦
- ♦ Payroll Services ♦ Counsultancy & Business Advice ♦
- ♦ Charity & Not for Profit Specialists ♦ Agricultural Taxation ♦

3 High Street, Larne, Co. Antrim, BT40 1JN

Telephone: 028 28 272698

Fax: 028 28 277882

Email: [larn@msca.co.uk](mailto:larn@msca.co.uk)

Offices also at:

32 Lodge Road, Coleraine, BT52 1NB

028 703 52171

Donegall House, 7 Donegall Sq, Belfast, BT1 5GB

028 903 29481

21/23 Clarendon Street, L~Derry, BT48 7EP

028 712 61020

Unit B, 2 Fleming Way, Limavady, BT49 0FB

028 777 22189

Website: [www.moorestephens.co.uk/ni](http://www.moorestephens.co.uk/ni)

# interfrigo

leading the way in cold storage

*Cold Storage & Shipping Services*

Unit 12, Steeple Industrial Estate, Antrim, BT41 1AB

Telephone: 028 9446 4599

Fax: 028 9446 4597

E-mail: [godds@interfrigo.com](mailto:godds@interfrigo.com)

[reed@interfrigo.com](mailto:reed@interfrigo.com)

Website: [www.interfrigo.com](http://www.interfrigo.com)

VAT No. GB 255 5728 38



---

# HORTICULTURAL & HOME INDUSTRIES

---

## Entries Close Monday, 15<sup>th</sup> July 2019

with the exception of Horticulture which will remain open up until Friday, 26<sup>th</sup> July 2019.

For Further Details Contact **07526 099966** Evenings.

### IMPORTANT INFORMATION

#### ENTRIES

1. **Entry Fee:** Floral Art - £1.00 per entry.  
WI Team Competition - £3.00 per Team.  
All other classes - 50p per entry.
2. No late entries will be accepted (with the exception of Horticulture Exhibits).
3. All entries shall be made on the prescribed form, and lodged with the necessary fees.
4. Any exhibitor may stage several exhibits in any class.
5. **PLEASE NOTE: Where the total entry fee comes to £5 or more, a Free Admission Pass will be issued.**

#### STAGING EXHIBITS AT THE SHOW

6. **ALL EXHIBITS MUST BE STAGED BETWEEN 2.00PM AND 6.30PM ON FRIDAY 26<sup>th</sup> JULY. ONLY HOME BAKING AND HORTICULTURE ENTRIES CAN BE STAGED ON SATURDAY 27<sup>th</sup> JULY BETWEEN 8.00AM AND 9.30AM. ALL EXHIBITS MUST BE STAGED IN ACCORDANCE WITH THE DIRECTIONS OF THE STEWARDS.**
7. **JUDGING WILL COMMENCE AT 6.30PM ON FRIDAY AND 9.45AM ON SATURDAY.**
8. The Show Committee will exercise the greatest possible care of all articles sent for exhibition but cannot be responsible for loss of or damage to, exhibitor's property while in the Show Grounds.

#### RULES

9. No two or more persons may exhibit in the same class from the same garden, and exhibitors are prohibited from combining for the purpose of the Show.
10. Exhibitors are asked to provide their own vases for cut flowers.
11. All vegetables must be washed, suitable for table use.
12. Any article that has won a prize in a previous Antrim/Randox Antrim Show, cannot be re-entered.
13. The Judge's decision will be final, with regards to merit or points of qualification. Appeals may be lodged with the Secretary up to 1pm on the day of the Show, together with a deposit of £5, which will be forfeited if the appeal is not upheld.
14. No exhibitor may remain in the place of exhibition during the time when judging is in progress.
15. All exhibits must have been grown, made or produced by the exhibitor, except in the Floral Art section.
16. **All prizes are awarded at the discretion of the Judges, who may withhold the prizes if they consider the exhibits are not worthy of an award.**

#### COLLECTION OF EXHIBITS

17. **ALL EXHIBITS AND PRIZE MONEY MUST BE CLAIMED FROM 4.30PM ON SATURDAY 27<sup>th</sup> JULY. THE SOCIETY CANNOT BE HELD RESPONSIBLE FOR EXHIBITS NOT CLAIMED. CARS WILL NOT BE PERMITTED IN THE SHOW FIELD UNTIL AFTER 4.30PM ON SHOW DAY.**

**PRESENTATION OF TROPHIES WILL TAKE PLACE ON SATURDAY AFTERNOON.**

Woman's Institute - See details overleaf of the WI Team Competition.

---

# WOMEN'S INSTITUTE TEAM COMPETITION

---

**ENTRY FEE: £3.00 per team**  
**Open to W.I. Members only**

**This Competition will be judged on Friday, 26<sup>th</sup> July at 6.00pm.**  
**Exhibits can be staged between 2pm and 5pm on Friday afternoon.**

**PRIZE MONEY**  
Per Individual Article 1<sup>st</sup> £3, 2<sup>nd</sup> £2, 3<sup>rd</sup> £1  
Team Prize - 1<sup>st</sup> £15, 2<sup>nd</sup> £10, 3<sup>rd</sup> £5

**THE ANTRIM WI TYRONE CRYSTAL ROSE BOWL** will be presented to the winning team.  
Cups will be presented to the exhibitor of the best baked item and the best craft item.

**CLASS 600      Theme: 'A COUNTRY PICNIC'**

Each individual Women's Institute may put forward the work of one team, all of whom must be members of that Institute. A display comprising five articles, each of which must be made by a team member, are to be staged.

A maximum of 130 points will be awarded per team. (20 points for each of the five articles as listed, and 30 points for layout and presentation).

Items to be displayed on a bay of hay/straw (bales will be provided).

Display to contain the following:

1. A blanket (any medium).
2. A napkin box with a lid.
3. 4 muffins (sweet).
4. A Quiche (savoury).
5. A Summer Bonnet - Floral Arrangements on a hat.  
Hat to be no larger than 30cm diameter. (Stand to display hat to be no higher than 30cm.)  
Fresh flowers and foliage to be used.  
(Floral Art element to be judged in accordance with the NAFAS Competitions Manual 3<sup>rd</sup> Edition 2015.)

---

# DECORATIVE & FLORAL ART

---

The prize money for this section is sponsored by R Frew, Accountant.

**PRIZE MONEY - 1st £10, 2nd £6, 3rd £4 (with the exception of Class 606)  
ON COLLECTION OF THE EXHIBIT from 4.30pm. No cars within Show field until 4.30pm.**

**THE 'GETTY' PERPETUAL CHALLENGE CUP** will be awarded to the best overall exhibit in the section.

1. All exhibits must be the unaided work of the competitor but can be brought to the Show partly or already assembled.
2. An exhibit is composed of natural plant material, with or without accessories, contained within a space specified in the Show Schedule. Backgrounds, base containers, drapes, exhibit titles and mechanics may always be included in an exhibit, unless otherwise stated. More than one placement may always be included, unless otherwise stated. In all exhibits natural plant material should predominate.
3. A Entries must be on an official Entry Form accompanied by the appropriate fee.  
B A competitor may enter more than one exhibit in each class.  
C **ENTRY FEES ARE £1 FOR EACH FLORAL ART ENTRY.**
4. Tabling height approximately 2ft 3in from floor, covered in navy material.
5. Removal of exhibits will take place after 4.30pm on Saturday 27th July 2019.
6. All classes judged in accordance with the NAFAS Competitions Manual 3rd Edition 2015.
7. Exhibits can be staged between 2pm to 6.30pm on Friday 26th July 2019.
8. Judging will take place at 6.30pm on Friday 26th July 2019.
9. **Exhibits may be submitted, already assembled.**

---

## OPEN CLASS

---

**THE MR. & MRS. C. G. BLACKBOURNE TROPHY** will be awarded to class winner.

CLASS 601 **"A Nature Ramble"** - featuring driftwood - Space allowed: width 75cm, depth 75cm, height optional.

---

## NOVICE/BEGINNERS CLASS

---

**Restricted to exhibitors who have not previously won a 1<sup>st</sup> prize in the  
Floral Art section at Antrim/Randox Antrim Show.**

**THE HELEN ROSS SILVER SALVER** will be awarded to the class winner.

CLASS 602 **"Natures Palette"** Space allowed: width 75cm, depth 75cm, height optional.

---

## PETITE CLASS

---

CLASS 603 **"A Country Garden"** Space allowed: not exceeding 25cm - width, breadth and height, does not apply to diagonal.

---

## YFC CLASS

---

**THE TAYLOR TROPHY** will be awarded to the class winner.

CLASS 604 **"A Day in the Country"** - Space allowed: width 60cm, depth 60cm, height optional.

---

## JUNIOR CLASS (age 12 & under)

---

THE MARY LILLEY PERPETUAL SILVER TRAY will be awarded to the class winner.

CLASS 605 "Teddy Bears Picnic" - Space allowed: width 45cm, depth 45cm, height optional.

---

## CHILDREN'S CLASS (age 8 & under)

---

PRIZE MONEY - 1st £3, 2nd £2, 3rd £1

CLASS 606 "A Posy in a Mug".

---

# HORTICULTURE

---

The Horticulture Section will be judged on Saturday, 27<sup>th</sup> July 2019.

ENTRY FEE - 50p per entry

Prize Money sponsored by Standing Stone Potatoes, Doagh.

PRIZE MONEY 1<sup>st</sup> £3, 2<sup>nd</sup> £2, 3<sup>rd</sup> £1 (unless otherwise stated).

PRIZE MONEY WILL BE PAID IN CASH, ON COLLECTION OF THE EXHIBIT, FROM 4.30pm.

All exhibits must have been grown by the exhibitor.

CLASS 607

**Radox Antrim Show Gardener of the Year 2019.**

An exhibit to include 3 different vegetables, 1 pot plant and 2 vases cut flowers.

Each of the 3 vegetables chosen must be displayed in the quantities stated in classes 631 - 646 overleaf.

Max points - 10 per exhibit, Total - 60 points.

**PRIZE MONEY - 1<sup>st</sup> £10, 2<sup>nd</sup> £6, 3<sup>rd</sup> £3.**

**The Grangewood Shield will be awarded to the winner.**

CLASS 608

**Top Vase Competition (5 - 10 blooms mixed from a minimum of 2 varieties).**

Total - 35 points.

**PRIZE MONEY - 1<sup>st</sup> £6, 2<sup>nd</sup> £4 3<sup>rd</sup> £2.**

CLASS 609

**Top Tray Competition (3 kinds of vegetable).**

Each of the 3 vegetables chosen must be displayed in the quantities stated in classes 631 - 646 overleaf.

Max points - 10 per exhibit.

**PRIZE MONEY - 1<sup>st</sup> £6, 2<sup>nd</sup> £4 3<sup>rd</sup> £2.**

**Please note: Late entries will not be accepted for Classes 607 - 609.**

---

## **FLOWERS & POT PLANTS**

---

### **THE R.J. WILSON MEMORIAL PERPETUAL CHALLENGE CUP**

will be awarded to the Exhibitor gaining most points in this section.

#### **FLOWER SECTION**

- CLASS 610            One Vase H.T. Roses, one bloom.  
CLASS 611            One Vase H.T. Roses, three stems, one variety or mixed.  
CLASS 612            One Vase Floribunda Roses, three stems, one variety or mixed.  
CLASS 613            One Vase Floribunda Roses, one stem.  
CLASS 614            One Vase three stems, any other variety.  
CLASS 615            Eight stems, Sweet Pea, one variety or mixed.  
CLASS 616            One Vase of Herbaceous Flowers, one kind.  
CLASS 617            One Vase of Herbaceous Flowers, mixed.  
CLASS 618            One Vase of Annual Flowers, one kind/mixed.  
CLASS 619            Small Vase of six Pansies.  
CLASS 620            Small Vase of six Viola.  
CLASS 621            Flowering Shrubs, three stems (one variety).

See Class 608 Top Vase Competition overleaf.

---

## **FLOWERS & POT PLANTS**

---

#### **POT PLANT SECTION**

- CLASS 622            Foliage Plant in pot, not exceeding 8" diameter (exc. Fuchsia).  
CLASS 623            Plant in bloom, in pot, not exceeding 8" diameter (exc. Fuchsia).  
CLASS 624            One Pelargonium / Geranium - Any variety.  
CLASS 625            Small flowered Begonia, pot not exceeding 6" inch diameter.  
CLASS 626            Large Flowered Begonia, pot not exceeding 8" diameter.  
CLASS 627            Fuchsia, single flower, pot size up to and including 6" diameter.  
CLASS 628            Fuchsia, double flower, pot size up to and including 6" diameter.  
CLASS 629            One Cactus in Pot, up to and including 8" diameter.  
CLASS 630            One Succulent in Pot, up to and including 8" diameter.

---

## **VEGETABLES**

---

### **NEW - THE JIM McKAY CUP**

will be awarded to the Exhibitor of the Best Exhibit in the Vegetable Section.

### **THE KINNEY ROSE BOWL**

will be awarded to the Exhibitor gaining most points in Vegetable and Fruit Sections.

- CLASS 631            3 Carrots.  
CLASS 632            3 Globe Beetroot.  
CLASS 633            3 Garden Turnips.  
CLASS 634            6 Shallots (culinary).  
CLASS 635            3 Onions.  
CLASS 636            6 Pea Pods.  
CLASS 637            6 Pods Broad Beans.  
CLASS 638            1 Head of Garden Cabbage.  
CLASS 639            1 Head of Butterhead Lettuce.  
CLASS 640            1 Head of Lettuce - Any other variety.

CLASS 641	6 Spray Parsley.
CLASS 642	3 Sticks Rhubarb.
CLASS 643	3 Potatoes (Coloured).
CLASS 644	3 Potatoes (White).
CLASS 645 <b>NEW</b>	3 Potatoes (3 different varieties/colour).
CLASS 646	3 varieties of culinary Herbs in small vase.
CLASS 647	Any other vegetable. See Class 609 overleaf. Top Tray Competition.

## FRUIT

### THE KINNEY ROSE BOWL

will be awarded to the Exhibitor gaining most points in Vegetable and Fruit Sections.

CLASS 648	12 Strawberries on a plate.
CLASS 649	12 Raspberries on a plate.
CLASS 650	Blackcurrants - 6 sprigs.
CLASS 651	Redcurrants - 6 sprigs.
CLASS 652	12 Gooseberries on a plate.
CLASS 653	Any other fruit.
CLASS 654	Collection of Soft Fruits.

## ALLOTMENT SECTION

**Classes 655 - 657 are open to allotment holders only.  
Please indicate on your Entry Form the location of your allotment.**

**The fruit and vegetables exhibited must be displayed in the quantities stated in Classes 631 - 654.**

CLASS 655	Any brassica - grown on your allotment.
CLASS 656	Any other vegetable - grown on your allotment.
CLASS 657	Any fruit - grown on your allotment.

## JUNIOR HORTICULTURE SECTION

*This section is open to all exhibitors 16 years old and under.*

## VEGETABLES

**The fruit and vegetables exhibited must be displayed in the quantities stated in Classes 631 - 654.**

CLASS 658	Any brassica.
CLASS 659	Any other vegetable.
CLASS 660	Any fruit.
CLASS 661	1 Parsley Plant in pot not exceeding 15cm diameter.

## FLOWERS

CLASS 662	Marigold - any variety in pot not exceeding 10cm diameter.
CLASS 663	5 Stems of Sweet Pea - in vase, one or mixed colours.



---

# HOME INDUSTRIES

---

ENTRY FEE - 50p  
PRIZE MONEY 1<sup>st</sup> £3, 2<sup>nd</sup> £2, 3<sup>rd</sup> £1

---

## HOME MADE PRESERVES & WINE/DRINKS

---

The preserves and wine section will be judged on Friday, 26<sup>th</sup> July.

The prize money for this section is sponsored by Wilsons, Ballymena.

### THE MRS J. CLARKE TROPHY

will be awarded to the exhibitor gaining most points in the Preserves Classes 664 to 673.

### THE MISS G. LEWIS TROPHY

will be awarded to the exhibitor gaining the most points in Wine Classes 674 & 675.

CLASS 664	Pot Rhubarb Jam.
CLASS 665	Pot Raspberry Jam.
CLASS 666	Pot Strawberry Jam.
CLASS 667	Pot Gooseberry Jam.
CLASS 668	Pot Blackcurrant Jam.
CLASS 669	Pot of any other variety Jam.
CLASS 670	<b>NEW</b> Pot of Jelly - any variety.
CLASS 671	Pot Marmalade.
CLASS 672	Pot Chutney.
CLASS 673	Pot Lemon Curd.
CLASS 674	One Bottle Home Made fully fermented wine. (Wine should be exhibited in proper wine bottles.)
CLASS 675	One Bottle of Home Made Liquor.

---

## EGGS

---

The egg section will be judged on Saturday, 27<sup>th</sup> July.

Prize money in this section is sponsored by Ballygarvey Eggs, Ballymena.

THE JAMES CRAWFORD SHIELD will be awarded to the exhibitor gaining most points in Egg Section.

CLASS 676	3 Hen Eggs, brown.
CLASS 677	3 Hen Eggs, any other one colour.
CLASS 678	3 Hen Eggs - 3 different colours.
CLASS 679	3 Bantam Hen Eggs, any one colour.
CLASS 680	3 Duck Eggs, any one colour.
CLASS 681	One Hen Egg, to be broken into a saucer by the Judge, to be judged for quality and freshness.

---

## BAKING

---

**The baking section will be judged on Saturday, 27<sup>th</sup> July.  
(Items will be judged on appearance and taste.)**

**Prize Money in this section is sponsored by Country Cake Designs, Antrim.**

### THE JAMES BAIRD MEMORIAL CUP

A voucher for B Craigs, Ballyclare will be awarded to the exhibitor gaining most points in the Baking Section.

### THE A.I.B. PERPETUAL TROPHY

A voucher for B Craigs, Ballyclare will be awarded to YFC Member gaining the most points in Baking Section.  
*(names of individual exhibitors and Club must be recorded on Entry Form).*

CLASS 682	2 Farls Griddle Soda Bread.
CLASS 683	2 Farls Griddle Wheaten Bread.
CLASS 684	Oven Wheaten Bread.
CLASS 685	4 Pancakes.
CLASS 686	4 Potato Farls.
CLASS 687	4 Plain Scones.
CLASS 688	4 Scones - Any other variety.
CLASS 689	4 Chocolate Brownies.
CLASS 690	<b>NEW</b> 4 German Biscuits (filled and iced).
CLASS 691	4 Shortbread Biscuits or pieces of Shortbread.
CLASS 692	4 Cup Cakes - Decorated.
CLASS 693	4 Caramel Squares.
CLASS 694	<b>NEW</b> 4 Butterfly Buns.
CLASS 695	<b>NEW</b> Apple Tart
CLASS 696	Banana Bread.
CLASS 697	Boiled Cake.
CLASS 698	Ginger Cake.
CLASS 699	Sponge Sandwich - Fat Free Sponge (unfilled).
CLASS 700	Victoria Sandwich (filled).
CLASS 701	Lemon Drizzle Cake.
CLASS 702	Chocolate Cake fFilled and iced).
CLASS 703	<b>NEW</b> Carrot Cake (decorated).
CLASS 704	Pavlova Base (not filled or decorated).
CLASS 705	Decorated Novelty Cake (Judged for decoration only).

### Junior Baker Competitions (Restricted to Age 13 - 17)

CLASS 706	Chocolate Cake (filled and decorated).
CLASS 707	<b>NEW</b> 4 Pancakes.

---

## WORK

---

**The Work section will be judged on Friday, 26<sup>th</sup> July.**

**J. L. CLARKE PERPETUAL CUP**

will be awarded to the exhibitor with most points in the Work Section.

**THE WINDERMERE PERPETUAL CHALLENGE CUP**

will be awarded to the exhibitor gaining the most points in the Knitting classes.

All articles to be made recently by exhibitor and not previously entered in this Show.  
Soiled and used articles not acceptable.

CLASS 708	Any hand knitted garment for a Baby or Child (including baby blankets).
CLASS 709	A hand knitted hat.
CLASS 710	Any other hand knitted item.
CLASS 711	Any garment - hand or machine sewn.
CLASS 712	Any article in patchwork.
CLASS 713	A Crocheted Blanket.
CLASS 714	Any other article in Crochet, white or coloured - Wool.
CLASS 715	Any Article in Crochet, white or coloured - Fine Thread.
CLASS 716	Decorated Stuffed Cushion Cover, Any Size, Any Shape.
CLASS 717	Soft Toy (open).
CLASS 718	Any embroidered article.
CLASS 719	Counted Cross Stitch - Framed (Please state size on Entry Form).
CLASS 720	Counted Cross Stitch - Unframed.
CLASS 721	A Twiddle Muff (suitable for Alzheimer's sufferers).
CLASS 722	Any other work item, not classified in Classes 708 - 721.

---

## CRAFT

---

**The Craft section will be judged on Friday, 26<sup>th</sup> July.**

**The prize money for this section is sponsored by WG Crawford Joinery, Antrim.**

All articles to be own recent work and not previously entered at this Show.

CLASS 723	<b>NEW</b>	A Handmade Brooch.
CLASS 724	<b>NEW</b>	A Napkin Box with a lid.
CLASS 725	<b>NEW</b>	A Decorated Flower Pot.
CLASS 726		Framed Painting (please state size on Entry Form).
CLASS 727		A Place Mat - any medium.
CLASS 728		Handmade Card (Not to exceed A5 size).
CLASS 729		Any Craft made from Recycled Items.
CLASS 730		Any other Craft item, not classified in Classes 723 - 729.

---

## YOUNG FARMERS CRAFT COMPETITION

---

**The YFC Craft section will be judged on Friday, 26<sup>th</sup> July.**

All exhibitors must be bona-fide YFC Members.

### **THE JOHN CLARK MEMORIAL CUP**

will be awarded to the YFC member with the most points.

CLASS 731	Craft Item - 12-18 age group.
CLASS 732	Craft Item - 19-30 age group.
CLASS 733 <b>NEW</b>	A Kitchen Memo Board - 12-18 age group.
CLASS 734 <b>NEW</b>	A Kitchen Memo Board - 19-30 age group.
CLASS 735	A Scrap Item Upcycled - 12-18 age group.
CLASS 736	A Scrap Item Upcycled - 19-30 age group.

**YOUNG FARMERS** should note that **THE A.I.B. PERPETUAL TROPHY** will be awarded to YFC Member gaining the most points in **Baking section**.

---

## PHOTOGRAPHY

---

**The Photography section will be judged on Friday, 26<sup>th</sup> July.**

**The prize money for this section is sponsored by Stephen Caldwell Photography.**

**We are unable to accept photography exhibits by post.**

**Entries should not be framed or exceed 10" x 8" (including mount).**

CLASS 737 <b>NEW</b>	Colour Photo - subject "Pampered Pets"- taken by a 13-18 year old.
CLASS 738 <b>NEW</b>	Colour Photo - subject "Friends" - taken by a 13-18 year old.
CLASS 739	Subject "Open" - taken by a 13-18 year old.
CLASS 740 <b>NEW</b>	Colour Photo - subject "Pampered Pets"- taken by an adult.
CLASS 741 <b>NEW</b>	Colour Photo - subject "Seasonal Splendor" - taken by an adult.
CLASS 742	Subject "Open" - taken by an adult.
CLASS 743	Black & White Photo. Subject "Open".
CLASS 744	Photo with Caption - Open - Judged on relation of Caption to Photo.

---

# CHILDREN'S SECTION

---

**(12 years and under)** \*Age to be given on Entry Form for all entries in this section.

**The Children's Craft & Photography Section will be judged on Friday, 26<sup>th</sup> July.**

**The Children's Baking Section will be judged on Saturday, 27<sup>th</sup> July.**

---

## UNDER 8 YEARS OLD

---

- CLASS 745            4 Decorated Digestive Biscuits.  
CLASS 746            4 Rice Crispie Buns.  
CLASS 747 **NEW**      An Edible Necklace.  
CLASS 748            A Painted Pebble.  
CLASS 749 **NEW**      Colour Photo - Subject "Pets".  
CLASS 750            Colour Photo - Subject "Open".  
CLASS 751            A Vehicle made from scrap material.  
CLASS 752 **NEW**      Picture A4, any medium - "The Seaside".  
CLASS 753            A Handmade Card.- any medium (not to exceed A5).  
CLASS 754 **NEW**      An Animal made from fruit and vegetables.  
CLASS 755            Any other craft item not classified above.

---

## 8 - 12 YEARS OLD

---

- CLASS 756            4 Cupcakes Decorated.  
CLASS 757            Chocolate Cake - filled and decorated.  
CLASS 758 **NEW**      Colour Photo - Subject "Pets".  
CLASS 759 **NEW**      Colour Photo - Subject "Friends".  
CLASS 760            Colour Photo - Subject "Open".  
CLASS 761            A gift wrapped parcel (max size 25cm).  
CLASS 762            A Vehicle made from scrap material with a moving part.  
CLASS 763            A Handmade Card - any medium (not to exceed A5).  
CLASS 764 **NEW**      An Animal made from fruit and vegetables.  
CLASS 765            Any Other Craft Item not classified above.

**CHILDREN (12 years and under) SEE ALSO FLORAL ART CLASS 605 and 606.**

# O'RORKE, McDONALD & TWEED

**SOLICITORS - ESTABLISHED 1839**

37-39 CHURCH STREET, ANTRIM,  
Co. ANTRIM, BT41 4BD  
Tel: 028 9446 3108

Email: [ian.mcmurray@omtsolicitors.com](mailto:ian.mcmurray@omtsolicitors.com)  
Email: [helen.mcgregor@omtsolicitors.com](mailto:helen.mcgregor@omtsolicitors.com)

and also at

29 THE RODDENS, LARNE,  
Co. ANTRIM, BT40 1HX  
Tel: 028 2827 2291

---

## **CHILDREN'S PET SHOW**

---

Sponsored & Judged by **CLARE VETERINARY GROUP.**

**Commencing 1.30pm.**

Location of judging to be confirmed on day.

**Entry Fee £1.**

Any child may enter their favourite **pet** in this event.

(Large animals may be refused entry due to health and safety reasons.)

Entries will be taken in Show ring immediately prior to judging.

**1st Prize £15, 2nd Prize £10, 3rd Prize £5.**

**ROSETTE FOR WINNERS & A SMALL PRIZE FOR ALL EXHIBITORS.**



# HYDE AIRPARK

**Safe & secure** indoor car parking  
**1 minute** from international terminal  
**FREE** transport to and from Airport

[www.hydeairpark.co.uk](http://www.hydeairpark.co.uk)

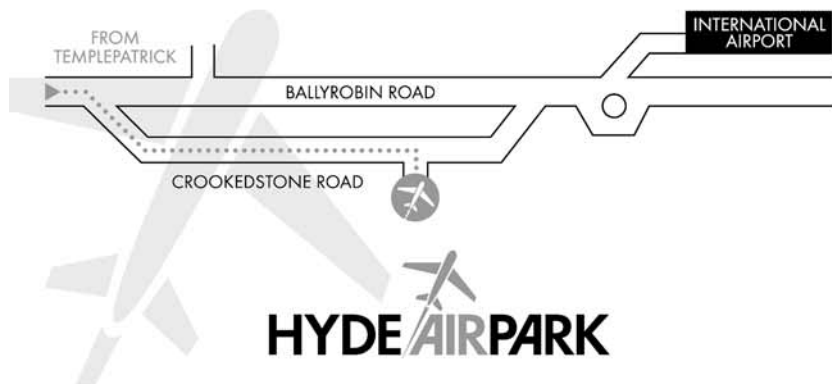

BOOK YOUR SPACE NOW:  
**028 9445 4109**



# NOTES

A series of 25 horizontal dotted lines for writing notes.

# NOTES

A series of 25 horizontal dotted lines for writing notes.

## Cancer genetic testing

---

**Understanding your risk of cancer** can benefit earlier diagnosis with more effective screening strategies, can improve management and enable risk-reducing steps to be taken.

**The inherited cancer panel** surveys 94 different genes associated with increased risk of a range of cancers, including breast, ovarian, prostate, colorectal, thyroid and more.

Cancer gene sequencing is important as up to **1 in 10** cancers can be caused by hereditary gene mutations.

---

**Introductory offer: only £1,200  
for full cancer genetic testing panel**

Worth over £3,500. Includes BRCA testing for breast cancer - usually £1,200 for individual tests.

**Book now, only at Randox Health**

Private test results will not be shared with NHS medical records or insurance companies. Speak with Randox Health scientists and medical doctors today.

Contact us

0800 254 5130 • [SMB@RandoxHealth.com](mailto:SMB@RandoxHealth.com)

---

## SPONSORSHIP

---

Antrim Agricultural Society is indebted to all our sponsors for their support.

A I Services	Enkalon Foundation Trust	MW Tyres & Exhausts
Adrian, Billy Plumbing Ballyclare	Ervine, W J Bitmac Contractors	Nelson Alexander Tractors
Allam, R J	Fane Valley Feeds	NFU Mutual, Ballyclare & Crumlin
Antrim & Newtownabbey BC - Mayor	Firmount Vet Clinic	NI Charolais Club
Antrim & Newtownabbey Borough Council	Frew, R	NI Dexter Group
Bairds Funeral Service, Antrim & Ballyclare	GDF Construction	NI Limousin Cattle Club
Ballygarvey Eggs	Gray, J W & Son	NI Regional Food Programme
Bank of Ireland	Greenmount Country Stores	NI Rouge Society
Barron Transport Service Limited	Grove Veterinary Centre	NI Texel Sheep Breeders Club
British Rouge Society	Hall, Ernest Menswear & Dress Hire	OB Construction
Caldwell, Stephen Photography	Hamill, D & N	Old Glenort Farm
Castledawson Pharmacy	Hamilton, George Machinery	Ollardale Ltd
Cattle Services (Ayr) Limited	Healy's Haylage	O'Rorke, McDonald & Tweed
Clare Veterinary Group	Hyde AirPark	Paul, Alan Ultrasound Scanning
Connon General Merchant	Hyde/Stonebridge Farm Feeds & Supplies	Porter, James
Cookstown Dairy Services	Interfrigo Limited	Rainey, Robin Animal Feeds
Country Cake Designs	Irish Aberdeen-Angus Association	Randex Laboratories Limited
Country Estates	Irish Draught Horse Society	Ross Farm Supplies
Craig, B Giftware, Ballyclare	Islandbawn Stores	Russell Brothers
Crawford, W G Joinery Limited	Jacksons Butchers	Semex NI
Creagh Concrete	Johnston Gilpin & Co Ltd	Standing Stone Potatoes
Crosskey Meats, Antrim	Johnston, William	Stirling, George Glazing Contractor
Crumlin Insurance Partnership	Kearneys, Randalstown	Swaledale Sheep Breeders Association
DAERA	Kilco (International) Limited	Swift Shift
Danske Bank	Kinahan, Danny	Thompson, John & Sons Ltd
Dennison Commercials Ltd	Lakeland	Ulster Ayrshire Cattle Club
Dennison, W S Limited	Laurel View Equestrian Centre	Ulster Bank Limited
Doagh Farm Feeds	Laurel View Farm	United Feeds Limited
Doherty Wood Shavings	Log Wood Nursery	Wallace, Sam
Donnelly Group	Maizetech Ltd	Ward, Wm & Sons, Crumlin
Dorepoll Herefords	Marquess Farm Meats	Warwick, Frank Agric. Merchants
Dubois Tumelty Co	McCammond, Norman & Sons	Wilson Plant
Dunadry Hotel & Country Club	McClelland, J A & Sons	Wilson's Fireplaces, Ballymena
Dunbia	McKeever Hotel Group	YFCU
Duncan Precast	Moore Stephens Chartered Acc	
Emerald Isle Recycling	Moore's Animal Feeds Ltd	

